

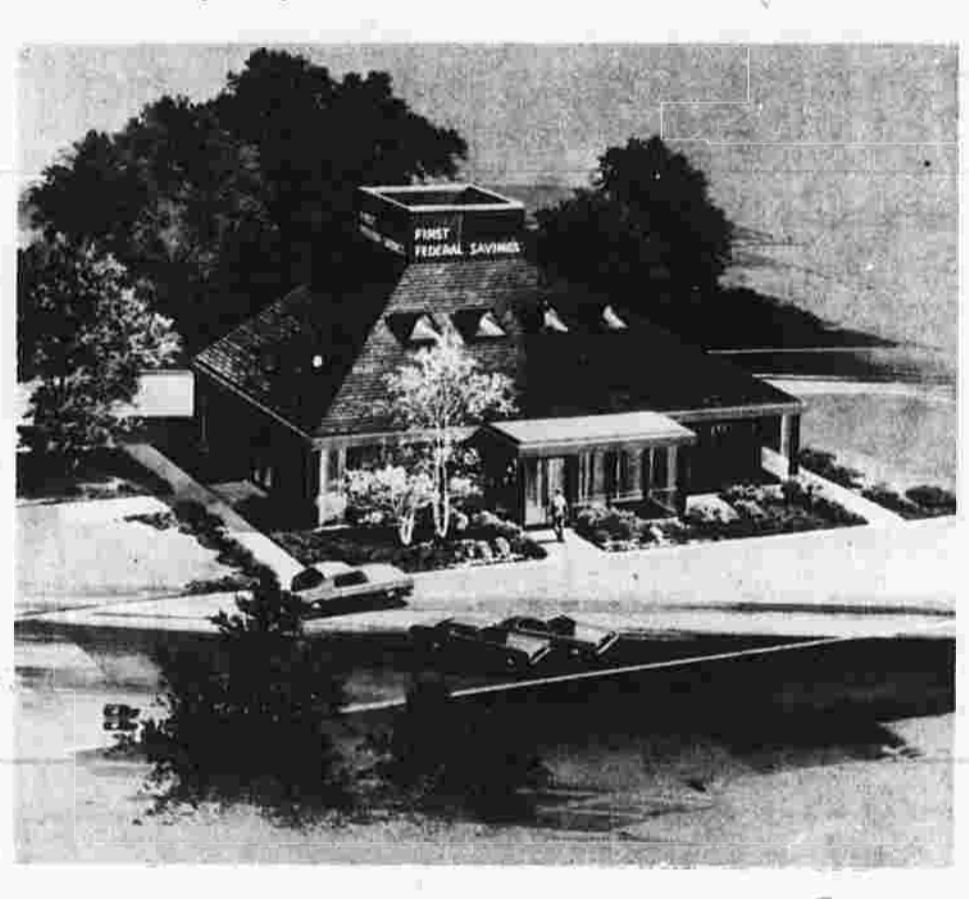

Now and Later

The Manchester branch of First Federal Savings and Loan Association is taking shape at its 34 W. Middle Tpk. site (above), adjacent to the Manchester Shopping Parkade. Below, the architect's rendering of the East Hartford bank's branch office, scheduled for completion early next year. Construction began with groundbreaking in July. The office design includes a community room available to non-profit, civic-minded groups, bank officials say. (Above, Herald photo by Pinto)



EARNINGS GAIN

Cador Inc. will have higher earnings this year than the \$1.31 a share earned in the fiscal year ended Jan. 26, 1974. Carl Bennett, president, told a meeting of retail analysts representing some of Wall Street's largest brokerage firms in Newark.

The discount department store chain, one of the most successful regional chains in the country, recently reported record net income of \$1.5 million or 39 cents a share on sales of \$82.8 million in the 26 weeks ended July 27. This compares with \$1.5 million or 38 cents a share on sales of \$69.9 million for the similar period last year before giving effect to a change of accounting principles which reduced earnings per share to 32 cents.

Polynesian and American cuisine. Scheduled opening is Dec. 1. Matthew Allen, of Matthew Allen Real Estate, Post Road Plaza, Vernon, was the leasing agent.

NEW RESTAURANT

Ground breaking ceremonies were held Oct. 1 for a new 6,000-square-foot restaurant on Toland Road in the Talcottville area.

Owner of the new restaurant, to be known as The Islander, is Ted Truon. It will have a seating capacity of 200 with a laser welding system for use in the production of batteries. The two carbon dioxide laser systems will weld the positive grids of a new cylindrical lead acid battery that has been developed to provide standby power to telephone exchanges during emergencies. The laser welders are each designed to weld up to 30 batteries an hour. Delivery of the two laser welders is scheduled for mid-1975.

RECEIVES ORDER

Hamilton Standard of Windsor Locks has received an order from Western Electric for two

College Board Exams For Juniors Oct. 18

Junior students at Manchester High School will have the opportunity to join over one million other students around the world in taking the Preliminary Scholastic Aptitude Test/National Merit Scholarship Qualifying Test (PSAT/NMSQT) as an important step in making college plans.

themselves and their abilities, the PSAT/NMSQT can lead to other opportunities such as entering the competition for scholarships administered by the National Merit Scholarship Corporation. Participating in the College Board's Student Search Service so they can get information from colleges that may be looking for students like them.

The test, to be given at the school Oct. 26, is designed to measure verbal and mathematical abilities that are important in doing college work. The PSAT/NMSQT is co-sponsored by the College Board and the National Merit Scholarship Corporation.

To help students get the most out of their participation, they will receive a booklet called "About Your PSAT/NMSQT Scores" with score reports. It will show them where to find and how to use more detailed information about colleges and financial aid and how to plan for a college education. It will also explain how they can estimate their SAT scores.

Meeting Off

The briefing of the Manchester Board of Directors was to have been given next Tuesday on Off-Track Betting has been postponed to the third or fourth Tuesday in November.

When they get their scores, students can use the College Board's College Handbook to compare themselves with enrolled students at hundreds of colleges and universities and find out their chances of getting into and succeeding at the colleges of their choice.

Students may register and make payment of the exam fee, \$3.50, in Room 110 at the high school before Oct. 18.

'Materials of Music' Theme for Chaminade

Studies on "Materials of Music" is the theme of the program for the 1974-75 season of the Chaminade Musical Club, according to program co-chairmen, Janet Fraser Wodal and Mrs. Grace Fraser. The first program will be presented Monday at 8 p.m. in the Federation Room at Center Congregational Church. All women interested in music are invited to attend.

"Melody," from its earliest 14th century beginning through its refinement in the 19th century and to its present distinct and fragmented texture, will be presented by recordings and live performers. Officers of the group are: Mrs. Victor Herring, president; Mrs. Peter Stumm, vice-president; Mrs. John Nielson, secretary, and Mrs. R.V. Nolan, treasurer. Mrs. Mary Stewart is immediate past president. Committee chairmen are Mrs. Raymond Smith, hospitality; Mrs. James Hatlin, calling; Mrs. Eileen Johnston, librarian; Mrs. Harold Simmons, cheer; Mrs. Donald Sisco, historian, and Mrs. R.V. Nolan, secretary.



Westhill Garden Social Club will meet Friday at 1:30 p.m. in Herrmann Hall. After the meeting, there will be a kitchen social and refreshments.

PUBLIC RECORDS

Warranty Deeds: Alfred H. and Armande M. Ringuette to Harjis and Elma Turkis, property at 173 Ferguson Rd., \$43,000. William K. Hawley III and Penelope F. Hawley to Carl A. Zinsler and Douglas P. Anderson, property at 281 Green Rd., \$30,000. The U&H Housing Corp. to Seymour Hammer, property on Highland Dr., \$71,000. Richard E. and Elizabeth A. Lyne to Thomas J. and Cheryl R. Czekierski, property at 88 Wedgewood Dr., \$34,500. Trade Name: Mary Scata, doing business as Mary's Antiques, 215 Spruce St. Marriage Licenses: Michael John Lassar and Judith May Jaquith, both Esfield, Oct. 12. Emanuel Lutheran Church. Charles Joseph Zeppa Jr., Bolton, and Shirley Leigman, 572 Wetherell St., Oct. 12. Church of the Assumption.

The most expensive post cards ever produced were made of ivory for an Indian prince and required killing 60 elephants. The first teabags were made of silk and not intended to be used for brewing tea. Actually, they were samples of teas sent by merchants to their customers for bulk ordering.

Advertisement for 'Say it where they see it... in a Classified Ad' with a graphic of a newspaper.

TEMPLE'S CARPET AND FLOOR COVERING. WE SPECIALIZE IN EXCEPTIONAL INSTALLATION ON ALL FAMOUS NAME BRANDS, ARMSTRONG • CONGOLEUM • KENTILE • MANNINGTON MILLS • AMTICO.

BULLETIN. A major breakthrough in no-wax floors... installed SPECIAL! of the week.

SOLARIAN by Armstrong. Armstrong has never promised you a no-wax floor... until now. Solarian is a floor that really does shine without wax.

9x12 LINOLEUM RUGS. Reg. \$14.95. \$9.95. CERAMIC TILE TUB AREA INSTALLATION WITH 2-P.C. FIXTURE \$88.95. HALL AND STAIR CARPET RUNNER ALL BOUNDED - RUBBER BACKED Reg. \$6.95 yd. \$4.95 yd. and up.

3 ROOMS of WALL TO WALL CARPETING. WE MEASURE IT! WE CUT IT! WE PAD IT! WE INSTALL IT! WE GUARANTEE IT! LIMITED TIME ONLY. COMPLETE INCLUDING PADDING and INSTALLATION. NO HOME SHOULD BE FOUND WITHOUT CARPETING ALL AROUND!

3 Rooms Sculptured Nylon \$288. 3 Rooms Nylon Shag \$348. 3 Rooms Nylon Tweed \$298. This offer includes 30 sq. yds. of quality carpeting — enough to cover your living room, dining room and foyer...

COMMERCIAL RUBBER BACK KITCHEN CARPET. Complete CERAMIC TILE BATHROOM. \$159. WE ARE SPECIALISTS IN INTERIOR DECORATING AND BATHROOMS.

TEMPLE'S CARPET AND FLOOR COVERING. 308 Main Street, Manchester. Phone 643-6662 / 643-6663. Open Daily 9 am to 6 pm. THURS. & FRI. 9 am to 9 pm.

Manchester Evening Herald

MANCHESTER, CONN., FRIDAY, OCT. 4, 1974 — VOL. XCIV, No. 4

Manchester—A City of Village Charm

TWENTY PAGES

PRICE: FIFTEEN CENTS



Prepare for Saturday Show

Demonstrating a scene from "Us and Them" are members of The Little Theatre of Manchester who are rehearsing for their part in Saturday's Evening of the Performing Arts to be presented at Bailey Auditorium at Manchester High School at 8 p.m. Posing in the back row are, left to right, Rick Gowen, Nancy Chapdelaine, Beth Donnelly and Adrienne Blechman. Adding to the hi-jinks on the floor are Carol Schofield and Rick Gentileore. Tickets will be available at the floor. Donations are \$2.50 for adults and \$1.50 for students. (Herald photo by Larson)

Oil Consumers, Producers Seek Solution to Problems

WASHINGTON (UPI) — For the first time since last year's Arab oil embargo, petroleum producers and consumers are sitting down together in search of solutions to problems caused by quadrupled crude oil prices. The representatives of Kuwait and Iran said they had tried since February to meet with oil consuming nations and discuss mutual problems but their requests were not granted until this week. The producers indicated they would be willing to cut oil prices in return for cuts in commodity prices by industrialized nations.

For example, said Iranian Ambassador Ardeshir Zafraee, half a barrel of oil used to buy a bushel of wheat, but it now takes four barrels to buy a bushel. "The United States is interested in reducing the price of oil," he said. "It has

INSIDE TODAY. Old Coder... Page 3. Gardening with Atwood... Page 9. Area Profile... Page 6. High School World... Page 14. Schoolboy football... Page 12. Trians sets X-country mark... Page 13.

Ford Advisor Suggests Gasoline Rationing Plan

WASHINGTON (UPI) — While President Ford pondered his "anti-inflation choices" for an anti-inflation program to be announced next week, one of his closest advisers suggested that he should impose a strict rationing system to curb the use of gasoline. Former Defense Secretary Melvin R. Laird made the proposal Thursday as the White House rejected a plan by federal energy chief John C. Sawhill to add 20 cents a gallon to the retail price of gasoline. Laird, an unofficial but influential voice in the Oval Office, noted during a conference on world oil problems that the nation's gasoline consumption is increasing again since the scare of last winter's Arab boycott. Some \$100 billion a

year now going to oil producing nations would reach \$400 billion, he said. "Sooner or later," Laird said, "a rationing system is going to be needed as far as the United States is concerned because there is no awareness as far as the public is concerned to this energy problem we face." He said it should be "a very tough, firm, hard rationing system." Laird agreed with a Ford's chief spokesman that Sawhill's proposal should not be adopted. "It is fair to say that the President does not favor this kind of tax on gasoline," White House Press Secretary Ron Nessen told reporters. Another Ford intimate, with an eye to the political winds, had a more candid assessment: "You couldn't sell any kind of gasoline tax right now. We've got an election coming up in November, remember?"

Unemployment Rate Jumps

WASHINGTON (UPI) — Production cutbacks caused the unemployment rate to jump four tenths of a percent to 5.8 per cent in September, the Labor Department reported today. The department said the number of persons unemployed increased in September by 440,000. The sharp increase from August was attributed primarily to production cutbacks that resulted in widespread unemployment. An estimated 250,000 workers lost their jobs in September.

Total employment was estimated at 77.1 million, changed from August and an increase of 1.4 million over the past year. But the effect of the increase in employment was softer than in the previous year when an expanding economy created approximately twice as many jobs as the Labor Department said. The slowdown in economic growth is a prime reason for the increase in unemployment. Although employment of nonfarm workers remained about constant from August to September, the average work week increased slightly to 38.8 hours per week and the average hourly earnings increased to \$12.11. This means that an \$100 earned in 1974 had risen to an average of \$162.10 last month.

NEWS CAPSULES. Sub Missiles Tested. WASHINGTON (UPI) — After a mysterious break of almost two years the Soviet Union has test-launched two more of its new submarine missiles. The longest range submarine missiles any nation possesses.

The sharp increase from August was attributed primarily to production cutbacks that resulted in widespread unemployment. An estimated 250,000 workers lost their jobs in September. Declining college attendance and slower job growth was blamed for the sharp increase in unemployment for men 18 to 19 years old. The job situation also deteriorated significantly in a key area, married men, for

State To Get \$4.9 Million For Public Service Jobs

WASHINGTON (UPI) — Connecticut will receive \$4.9 million to provide public service jobs for jobless persons in areas of the state suffering high unemployment. The funding was granted by the Labor Department and comes at the request of President Ford after a White House meeting Sept. 11 with labor leaders. The program has been funded nationwide at \$415 million to create 85,000 public service jobs. Eighty per cent of the funds are for state and local governments with areas having unemployment of 6.5 per cent or more. The rest are to be used at the discretion of the secretary of labor for most severely affected areas with unemployment of more than 6.5 per cent. Public service jobs can be in any public



Students Hear Talk on Leaves

Steven Fish, one of three teachers at the Oak Grove Nature Center, talks about leaves with the first grade class of Mrs. Pam Horan of Nathan Hale School. The children walked to the center recently for the tour. Juan Sanchez, director of the center, had gone to the school a few days earlier to prepare them for the tour. Sanchez used the center for meetings of such groups as the Bunnell Junior High School Nature Club. The third member of the teaching staff is Mrs. Betty Newton. (Herald photo by Barlow)

Candidates Agree PUC Not Doing Its Job Well

By United Press International. The Democratic and Republican candidates for governor say they agree the state Public Utilities Commission has not been doing its job, but one called for its replacement and the other for its reform. Rep. Ella T. Grasso, D-Conn., who has accused power utilities of overcharges amounting to \$9 million during the past three years said Thursday the 65-year-old agency should be abolished to "assure protection against special interests" in the regulation of utility costs.

Steele called for the establishment of a public bonding authority to provide low-cost, tax-exempt bonding for capital construction of the utilities while Mrs. Grasso urged studying the proposal. Mrs. Grasso would prohibit the utilities from passing advertising and promotional costs on to consumers, while Steele said the fuel cost adjustment should be kept separate from the regular monthly bills. In other matters Steele Thursday called on the medical profession to keep its prices low in order to fight inflation. He said, however, if doctors kept their prices low, there would be no need for CMS to seek rate increases. "They could take the first major step in curbing inflation," he said.

Steele and Grasso called for the establishment of an independent Office of Consumer Advocate "appointed by the General Assembly to assure insulation from the executive office and the authority."

Speaking at the opening of Moffett's campaign headquarters in New Britain, Mrs. Grasso cited his experience as former secretary of the watchdog Connecticut Citizens Action Group. "He had to be part of an independent

with the controversial fuel cost adjustment. Steele called for the establishment of a public bonding authority to provide low-cost, tax-exempt bonding for capital construction of the utilities while Mrs. Grasso urged studying the proposal.

Steele called for the establishment of a public bonding authority to provide low-cost, tax-exempt bonding for capital construction of the utilities while Mrs. Grasso urged studying the proposal.

Steele called for the establishment of a public bonding authority to provide low-cost, tax-exempt bonding for capital construction of the utilities while Mrs. Grasso urged studying the proposal.

Steele called for the establishment of a public bonding authority to provide low-cost, tax-exempt bonding for capital construction of the utilities while Mrs. Grasso urged studying the proposal.

Steele called for the establishment of a public bonding authority to provide low-cost, tax-exempt bonding for capital construction of the utilities while Mrs. Grasso urged studying the proposal.

Steele called for the establishment of a public bonding authority to provide low-cost, tax-exempt bonding for capital construction of the utilities while Mrs. Grasso urged studying the proposal.

Steele called for the establishment of a public bonding authority to provide low-cost, tax-exempt bonding for capital construction of the utilities while Mrs. Grasso urged studying the proposal.

Steele called for the establishment of a public bonding authority to provide low-cost, tax-exempt bonding for capital construction of the utilities while Mrs. Grasso urged studying the proposal.

4 OCT 4 1974

Students Hear Talk on Leaves

Steven Fish, one of three teachers at the Oak Grove Nature Center, talks about leaves with the first grade class of Mrs. Pam Horan of Nathan Hale School. The children walked to the center recently for the tour. Juan Sanchez, director of the center, had gone to the school a few days earlier to prepare them for the tour. Sanchez used the center for meetings of such groups as the Bunnell Junior High School Nature Club. The third member of the teaching staff is Mrs. Betty Newton. (Herald photo by Barlow)

Steele called for the establishment of a public bonding authority to provide low-cost, tax-exempt bonding for capital construction of the utilities while Mrs. Grasso urged studying the proposal.

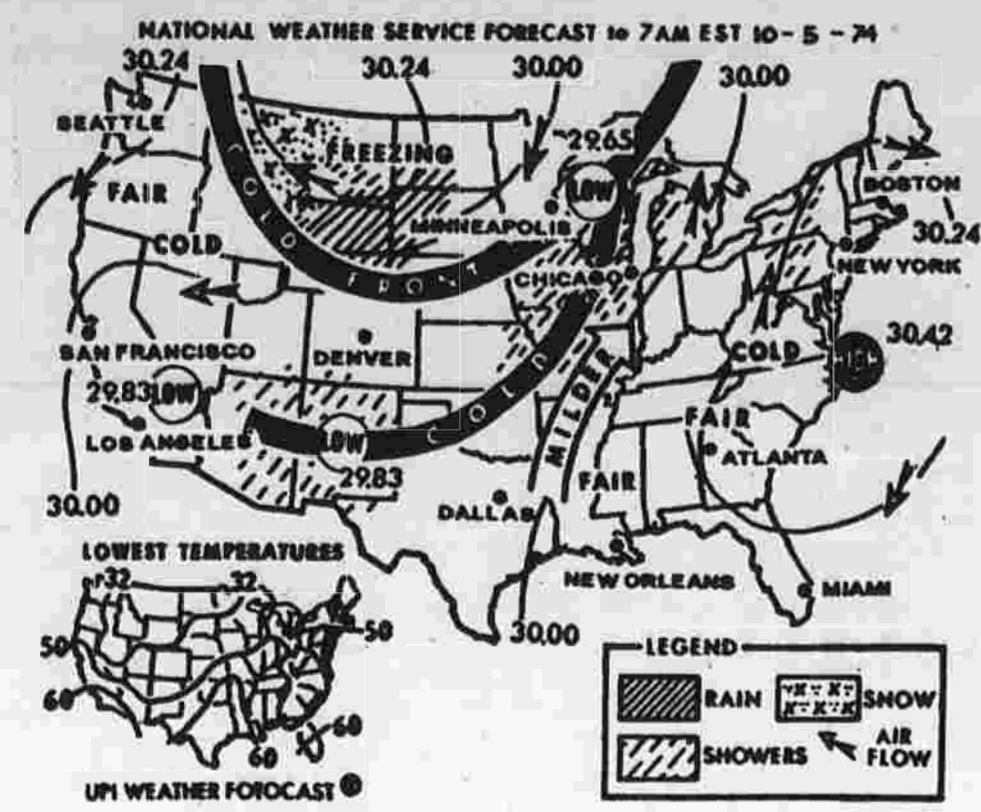

For Period Ending 7 AM EST Saturday. Snow and rain is forecast for the Northern Rockies and Northern Plains. Shows are expected from the Middle Mississippi Valley to the Great Lakes.



Robert Fuller stars in the role of Dr. Kelly Brackett in NBC-TV's "Emergency," Saturdays at 8 p.m.

TV TONIGHT

- 6:00 News... 3-9-22-30
Electric Company... 24
Bonanza... 40
Zoom... 24
7:30 News... 3-20-24-40
Truth or Consequences... 8
Dick Van Dyke... 16
Aviation Weather... 24
To Tell the Truth... 30
7:30 World of Animals... 3
Let's Make a Deal... 8-22
Porter Wagoner... 18
Human Dimension... 20
Black Perspective... 24
Hollywood Squares... 30
Nanny and Professor... 40
8:00 Planet of the Apes... 3
Kodak... 8-40
Sharing Our Faith... 18
Sanford and Son... 20-22-30
Washington Review... 24
8:30 \$6 Million Man... 8-40
Chico and the Man... 20-22-30
Wall Street Week... 24
9:00 Movie... 3
Billy Graham Crusade... 18
Rockford Files... 20-22-30
Internat'l Performance... 24
9:30 Texas Wheelers... 8-40
10:00 Night Stalker... 8-40
Dawson McAllister... 16
Police Woman... 20-22-30
10:30 New Directions... 18
11:00 News... 3-8-18-22-30-40
Honeymooners... 20
11:30 Movie... 3
Wide World Mystery... 8-40
Johnny Carson... 20-22-30
Midnight Special... 20-22-30
1:00 CIVIC CENTER
SPRINGFIELD, MASS.
WED. OCT. 16
NIGHTLY
Oct. 16-17-18-19
22-23-24-25 & 26 & P.M.
Sun. Oct. 20 & 27
1 P.M. & 8 P.M.
Prices
\$4.00 - \$5.00 - \$6.00
All Seats Reserved
Youth Prices - 12 & Under
\$1.00 Discount
Oct. 17, 19 & 22, 23 & 24
ONLY
In Advance Tickets Only
TICKETS WILL BE SOLD
in MANCHESTER
OCT. 10 ONLY
No Phone Orders
Please
GET YOUR
TICKETS EARLY

Commented Students Chosen
The National Merit Scholarship Corporation (NMSC), has named 21 high school seniors in Manchester as Merit Program Commented students.

RESTAURANT GUIDE
featuring the area's finest restaurants...



This Week's Feature - Mr. Steak, "The Family Restaurant"
Mr. Steak at 244 Center Street is truly a family restaurant. Mrs. Agnes (Davis) Salafia in 1969 became the first lady manager for the Mr. Steak system.



A.L. Foster had a men's clothing store in Hartford and was reputed to be wealthy. When he died he left two daughters who lived to be elderly maiden ladies.

Blinn-Noonan

Patricia Cele Noonan of Manchester and Gary Louis Blinn of East Hartford exchanged wedding vows Sept. 28 at St. Isaac Jogues Church in East Hartford.

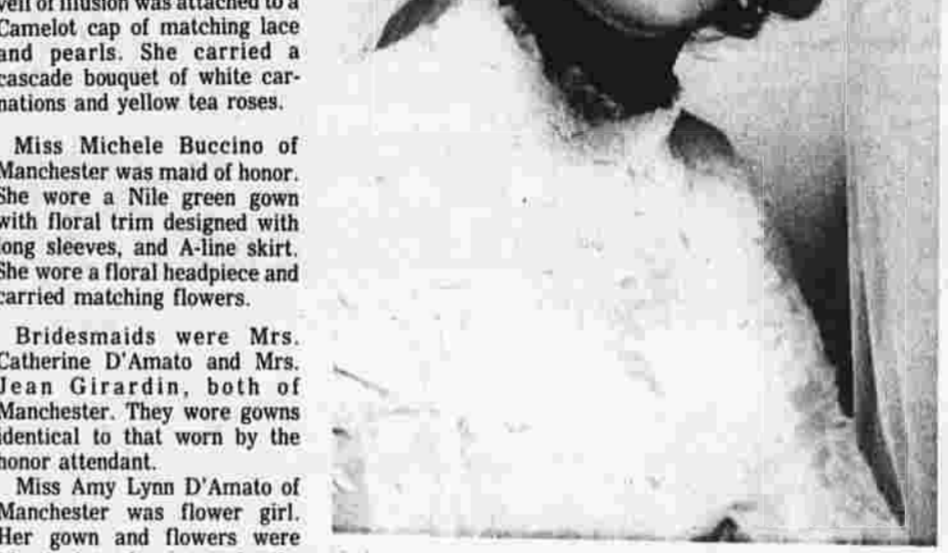

Mrs. Gary L. Blinn, bridegroom's nephew, was ring bearer. A reception was held at the Marine Hall in Manchester.

THEATER SCHEDULE

- UA East 1 - "Phase 4" 7:40-9:20
UA East 2 - "Jeremiah Johnson" 7:30-9:30
UA East 3 - "White Dawn" 7:00-9:00
Showcase 1 - "That's Entertainment" 1:00-3:35-5:00-10:30
4:15 Sneak Preview
Showcase 2 - "Juggernaut" 2:00-4:05-5:57-7:30-9:40
Showcase 3 - "99 44/100% Dead" 2:00-4:05-5:57-7:30-9:40
Showcase 4 - "Daddy Kravitz" 2:30-4:50-7:30-9:40
Burnside Theatre - "Death Wish" 7:30-9:30-11:30
Manchester Drive-In - "Last Picture Show" 7:30, "Buster & Billie" 9:30
Vernon Cinema 1 - "Jeremiah Johnson" 7:00-9:00
Cinema 2 - "Buster & Billie"

Square Dancers Meet Saturday

Manchester Square Dance Club will have its regular dance Saturday from 8 to 11 p.m. at the Marine Hall in Manchester.

Synod Official Visits Emanuel

The Rev. Dr. Raymond Kask, assistant to the president of the New England Synod, will speak at an informal meeting of members of Emanuel Lutheran Church tonight at 7:30 in Lather Hall of the church.

Little Theatre Now in Rehearsal

"Inherit the Wind," by Jerome Lawrence and Robert E. Lee, will be the next production by Little Theatre of Manchester (LTM) to be presented Nov. 8, 9, 15 and 16 at East Catholic High School auditorium.

R. Douglas Ross of Wethersfield is directing a cast of 40 for the upcoming production. Others members of the production crew are: Carol Schofield of Coventry, stage manager; Ron Roy of Bloomfield, assistant stage manager; Frank Minutillo of Bolton, set designer; and David Cooney of Windsor, production manager.

RE-ELECT FRAN MAHONEY STATE REPRESENTATIVE 13th District



Mayor of Manchester 1962-1966
Life Long Member St. James Parish
Life Long Manchester Resident
34 Year Resident of 13th District

VOTE DEMOCRATIC NOVEMBER 5th

Mahoney Committee - Harry Malmgren, Treas.

SHOWPLATE
SULLIVAN AVE SOUTH WINDSOR
644-3356
ROBERT REDFORD
IN
JEREMIAH JOHNSON

BURNSIDE
5 MIN. FROM HTFD. 1.84 EXIT 58
BURNSIDE AVE. E. HTFD. PARKING 528-3333
TONIGHT 1:30
SATURDAY 2:00
SAT. SUN. 1:30
WILLIE WONKA 99c

THEATRES EAST
1 PHASE 4
2 JEREMIAH JOHNSON
3 THE WHITE DAWN

ICE CAPADES
CIVIC CENTER
SPRINGFIELD, MASS.
WED. OCT. 16

Version 1
SPECIAL ENGAGEMENT (PG)
ROBERT REDFORD
"JEREMIAH JOHNSON"
Version 2
"HAS THE SAME KIND OF POWER AS WALKING TALL"
BUSTER AND BILLIE

ICE CAPADES
CIVIC CENTER
SPRINGFIELD, MASS.
WED. OCT. 16
NIGHTLY
Oct. 16-17-18-19
22-23-24-25 & 26 & P.M.

MANCHESTER DRIVE-IN ROUTES 6 & 44A
FRI.-SAT.-SUN.
"Has the same kind of power as 'Walking Tall.'"
Buster loved her and no one understood.
BUSTER and BILLIE
THE LAST PICTURE SHOW (R)

THEATRES EAST
Nail Simon's SUNSHINE BOYS
Norman Shaw's DON JUAN IN HELL
Betty Davis as MISS MOFFATT
Amusing Musical Review ON COWARD!
Irene Powell is IRENE
Most Successful Broadway Musical FIDDLER ON THE ROOF

SHOWCASE CINEMAS 1234
1-84 EXIT 58 - SILVER LANE - ROBERTS ST.
99 AND 44 DEAD!
RICHARD HARRIS OMAR SHARIF
A MASTERPIECE! THE APPRENTICESHIP OF DUDDY KRAVITZ

East of the River
the Village Gallery
Collectors
FINE GOOD PAINTINGS, SCULPTURES, LITHOGRAPHS AND OBJECTS OF ART AT AFFORDABLE PRICES

Steve's & Tom's PIZZERIA Inc.
4 WEST ROAD ROCKVILLE
875-6203
Tom Benoit Steve Bellinghieri
CLOSED TUESDAY • Open 6 Days
Something New Has Been Added At Steve's & Tom's PASTA
MON. - WED. & FRI.
PASTA ITEMS SERVED UNTIL 9:00 P.M.
FEATURING JOHN BRITNEY, ORGANIST
FRI. & SAT. NIGHT 9 P.M. to 1 A.M.
GRINDERS
Hot Oven on Request

SING LEE RESTAURANT
Complete Luncheons Served
Late Evening Dining
Chinese, Polynesian and AMERICAN FOOD
Delightful Family Style Dinners
El Camino Plaza Rte. 30, Vernon

NATIONAL... RESTAURANT MONTH...
The Country Squire RESTAURANT & LOUNGE
Choice of Over 20 Delicious Entrees
Plus Elaborate Salsad Bar
DANCING FRI & SAT SPECTRUM

WE CAUGHT A WOPPER OR...
HOW PRAGUE'S SHOES GOT TO BE ONE OF THE LARGEST STRIDERITE DEALERS IN CONN. AND OURS EXCLUSIVELY IN DOWNTOWN MANCHESTER
StrideRite PRAGUE'S SHOES
825 Main St., (downtown) Manchester formerly Casual Village
charge accounts welcome: use your Master Charge or Prague's Charge

MANCHESTER, AHOY!
The good credit ship, "The Forbes & Wallace", is charging down the river with all sales flying. Doing top knots to reach Manchester for the Forbes opening. Our credit manager and staff are on board. Coming to explain all the ways you can get a charge out of shopping at Forbes. With our special store charge that puts you right on our mailing list so you get all the news first about our store events. We have a home budget account, too, to fit your purchases into your monthly budget (till your ship comes in). And Master Charge and BankAmericard. So if you see red sails in the sunset tonight, you'll know it's our friendly credit ship coming home to Manchester Parkade.
Forbes & Wallace COMING SOON TO MANCHESTER PARKADE

Manchester Evening Herald

OPINION

Concert Shell Idea Excellent

Despite some initial start-up difficulties, the recent Concert '74 series in Center Park was well received by the public and we think the idea should be continued and expanded next year.

Corollary to the series is the recent appeal by Ken Morgester for the town to consider construction of a band shell to further such a summer concert series.

We think it is an excellent idea for several reasons.

The shell would be a civic asset and could also serve other purposes than musical concerts, such as drama productions.

The people who turned out for the last concert, despite threatening weather, clearly indicated there is a potential audience for public performances in the community.

And finally, the two concerts this year, by the Sphinx Shrine Band and Morgester's Jazz Band, represent only two of the many fine musical

groups available to our community. With well-designed facilities, other groups could be encouraged to take part in a future concert series.

While we think there is more than sufficient justification for a band shell on the basis of the musical interests of Manchester people, there is a potential that a regular concert series offering a wide range of musical groups could become an attraction to bring people from all over Connecticut to the City of Village Charm.

We commend town directors for asking the Bicentennial Commission to explore the idea further but would only add, if the idea is feasible and the cost within reason, its implementation need not be delayed until 1976.

We also commend the Retail Trade Commission of the Greater Manchester Chamber of Commerce for sponsoring the recent series and hope it will continue the program next year with even greater success.

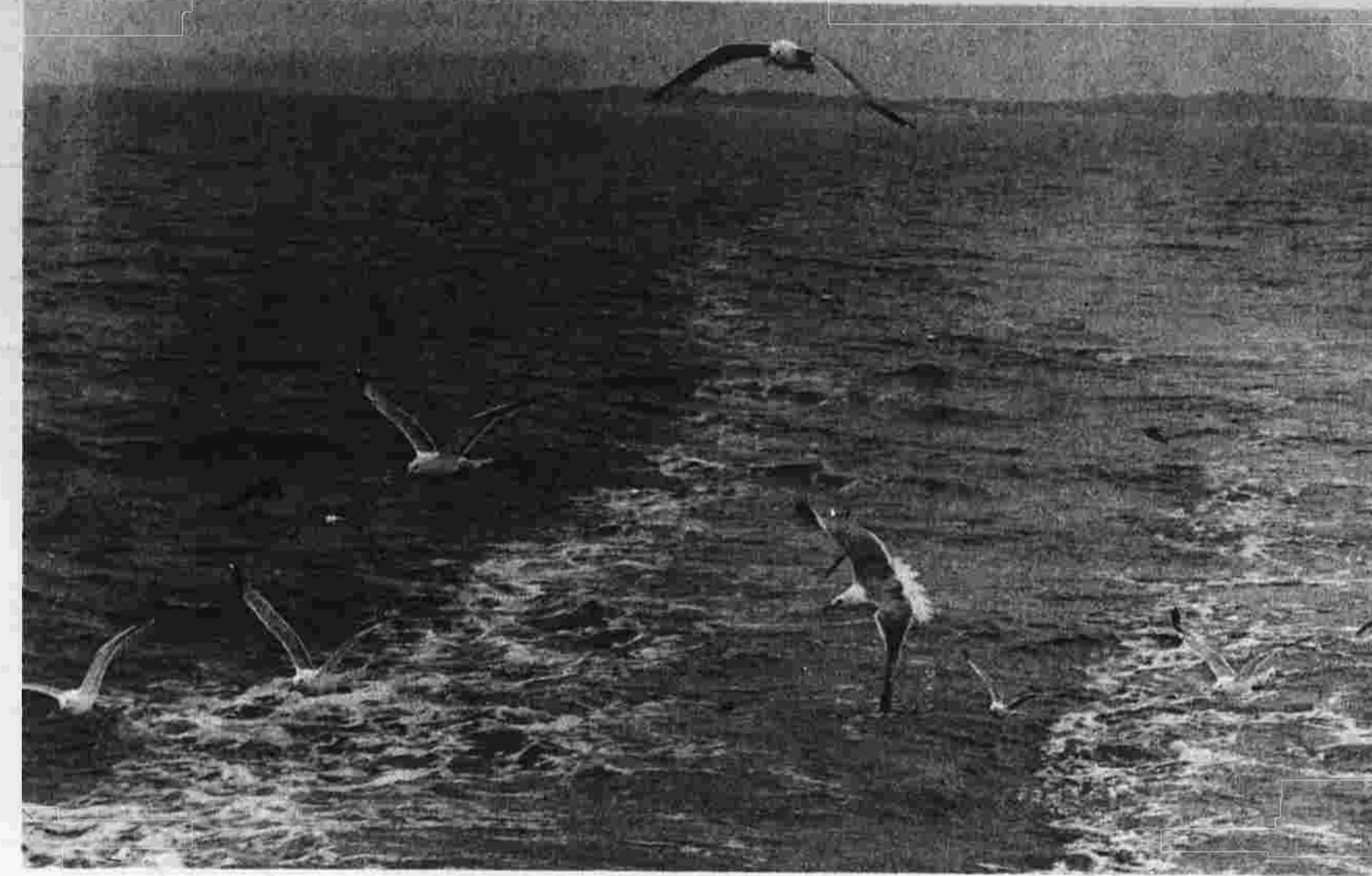

Gulls Winging on Long Island Sound (Photo by Reginald Pinto)



MAX LERNER

Tragedy At The Top

NEW YORK CITY—An ex-president in the hospital with a clot in his lung, and now the President's wife recovering from surgery for cancer of the breast. Tragedy doesn't exempt any of us, high or low.

President Ford has to go on with the daily tasks of government, but I doubt strongly that his mind is on the steps he has to take to deal with inflation and prevent a worse recession, or on the Arab oil money and the International Monetary Fund meeting.

He is like millions of people across the nation who go through the motions of their daily work while their minds and hearts are somewhere else, where those close to them are in trouble.

Scratch the surface of any family and

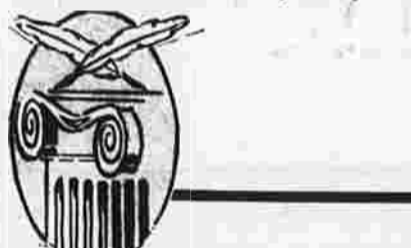

Economic Crisis

Dear editor:

The central issue of today's economic crisis is money and those who control it. Americans caught in the squeeze of rising costs and vanishing jobs are mindful of the symptoms of distress which preceded the crash of 1929. Then as now, people who confronted by a skidding dollar, leaping interest rates, a skidding stock market, and, in the final days, evaporation of business capital with resulting unemployment.

Then, as now, the people were assuaged by elected officials, and by so-called "financial experts" that the economy was sound. The American taxpayer who bears the agony of economic crisis has the right to know who decides whether the United States will be prosperous or it is to be plunged into a new depression in 1974.

Historical roots of planned economic panic lead to the Federal Reserve Act of 1913. In violation of their oath of office members of Congress, Dec. 23, 1913, transferred power to coin and regulate the value of U.S. money from the Congress to the Federal Reserve System, a private banking "elite" whose sick-brained policies have spawned depression, war and revolution. It is in the Congress that these crimes began and it is in the Congress that they must be stopped.

We the people, ordained and established this government, to secure our liberties and to protect our lives and our property and for no other reasons did we delegate to government any portion of our sovereignty.

The U.S. Congress has altered our form of government without our knowledge or consent in violation of their oath and in contempt of our laws.

For astounding facts behind the economic crisis write for a free copy of, "Another Depression for America?" from the Committee to Restore the Constitution, 990 Savings Building, Fort Collins, Colo. 80521.

Respectfully submitted,
Frederick A. Baker
34 Lilaie St.
Manchester

Apparently it was just an idea before its time.

Or perhaps it is too radical to expect \$42,500 a year congressmen to work a full week?

his name slips our mind for the moment, who has pledged not to have his supporters interrupt our viewing of sports telecasts with phone calls.

We have news for you pal. Since the Red Sox blew it, the phone is back on the hook except when the kids are using it, which is almost all the time the better half isn't using it. So don't worry. That busy signal isn't your competitor. And please, no midnight calls.

We were particularly pleased too with another candidate's concern over the fact New England doesn't have a veterinary training facility. That is a deplorable condition. After all, you can't have a kitty-care or a canine clinic, without vets.

But most intriguing of all is one candidate's pledge to have the lobbyists who are meeting with state officials sign in on a public record. This ought to solve some of the unemployment problem as each official will need another receptionist to keep his "guest book."

Oh, well, as we said in the beginning, now that these issues have been taken care of, maybe we can get down to nitty gritty things like how to balance budgets, fight inflation, and keep taxes from biting deeper and deeper into our pocketbooks.

Short Changed

To the editor:

Sept. 25, a "New Town Seminar" was held in Coventry. These seminars are now funded by a federal grant of \$3,000. Because of this, an exceptionally knowledgeable and interesting speaker was paid to come up from Columbia, Md. for the area. In total attendance was less than 35 residents but the planning was most

you will find a wound somewhere — a bruise, a fresh wound, perhaps a long-festering one. We live with our wounds, and we are lucky if we can mute the ache and in time cover it over with the fresh vibrance of the new things that happen to us in life.

Tragedy goes hand in hand with renewal. We need an effort at renewal to overcome the pain of the tragic. We need the tragic to deepen our understanding of life, perhaps furnish the impetus for renewal.

We often confuse the tragic with the pathetic. Pathos is man-made, and being man-made it can be man-resolved. There are millions of people in America who can't afford adequate medical care when

serious illness hits their families. The failure of Congress to pass a national health care bill, after years of study and debate, is part of that national pathos. It bears heavily on the very people whose lives are hard enough, even without the added burden of medical costs which wipe away their savings — if they are lucky enough to have put any away.

Life has enough absurdities. There is no reason to make it any more absurd by failing to deal collectively with the pathetic individual life. Good legislation can deal with questions of cost, just as good medical research can deal with strategies and tactics of treatment.

As it happens, a breast-cancer task force of the National Cancer Institute has

OPEN FORUM

informed and generated a wide variety of questions.

Abruptly before 10 p.m. Mr. Morton Tenzor of the University of Connecticut (who co-sponsors these seminars) officially ended the meeting which had begun at 8:30. My astonishment was coupled with deep disappointment that this unique opportunity of education was terminated. We, who are faced with a monstrous plan of a city of 20,000, were short-changed!

I now feel compelled to air some information regarding Columbia which I was unable to present at the seminar. First, in a \$-year, \$1.1 million federally funded study by the National Science Foundation, results show that "new towns" in the U.S. are failing to live up to expectation. The report shows only a very low percentage of persons living in the new towns are satisfied with the services and facilities as indicated in an article in the Aug. 24 Washington Post.

Also, I question the justification of the fact that Connecticut General financially bailed out its partner, the Rouse Co., in Columbia and has since shown a \$5,000,000 loss in Columbia in the past two years to its stockholders. As Jim Rouse states in the Forbes Magazine of Oct. 1: "These projects take more than a decade to get started and there is just too much uncertainty as to their ultimate viability. Privately developed new towns are dead in this country for the foreseeable future."

Our committee has extra copies of both the above-mentioned articles, just contact me to receive your copy. This is our privately funded contribution to the "New Town Seminar."

Virginia Diehl, chairman
Committee for the Preservation of Coventry
Shore Drive, Coventry

Praises Steele

To the editor:

I am writing in response to a recent letter from Vernon Democratic Town Chairman James Roche which criticized Congressman Bob Steele for trying to persuade Volkswagen to build a plant in Connecticut. Mr. Roche called Congressman Steele's efforts "dangerous" because he contended, "Connecticut just does not have any reservoir of unskilled workers" to work in such a plant.

As a voter and taxpayer, I am frankly upset by the weakness of Mr. Roche's argument, and I wish to go on record as one who applauds Mr. Steele for his efforts.

According to the reports I have read, Volkswagen has expressed interest in the possibility of building an automobile manufacturing plant on the East Coast which would ultimately employ 5,000 workers, generate a \$75 million annual payroll, and pump hundreds of millions of additional dollars into the surrounding economy.

Such a plant would draw workers from both the skilled and non-skilled labor markets. In the first instance, it would require non-skilled workers who would be trained for well-paying jobs on the assembly line. These jobs would be filled essentially by persons currently working in low-pay, labor intensive jobs who wish to move up and by unemployed production workers, and would also provide employment and training opportunities for many other persons.

In addition, a substantial number of persons would be employed under the plant's chief engineer, including carpenters, plumbers, general repairmen and other maintenance people.

With \$3,000 persons currently unemployed in Connecticut, Volkswagen should find little trouble finding sufficient employees to begin operations and then build up to the 5,000 mark.

All I can say is that I hope Mr. Steele's efforts to attract Volkswagen to Connecticut are successful as the plant would give us a major economic boost as well as some additional industrial diversification which we greatly need.

If I could to congratulate the congressman for being one of the few politicians with the concern and energy to go out and try to solve some of the problems we face.

More power to him.

Gerry Diamond
Thrall Rd.
Vernon

HERALD YESTERDAYS

25 Years Ago
The Zoning Board grants apartment house on Haynes Street for use as doctor's offices.

William S. Davis is named as chairman of the town Republican party. Chamade Musical Club observes its 10th birthday.

10 Years Ago

This date was a Sunday, The Herald did not publish.

PUBLIC RECORDS

Warranty Deeds
Eugene M. and Gail M. Dickenson to Irma Perlebach, property at 69-71 Cedar St., \$36,900.

Richard C. and Elizabeth B. Harmon to Joseph A. and Judith A. Coscia, property at 51 Elizabeth Dr., \$44,500.

Green Manor Estates Inc. to Barney T. Peterman Jr., parcel on Grissom Rd., \$14,000.

Marriage Licenses
Peter Nels Nielson, 196 Main St., and Margy Ann Lehman, 111 W. Middle Tpk., Oct. 5, South United Methodist Church.

Abraham Albert Walter, Hartford, and Susan Carol Pivnick, 56 Woodstock Rd., Oct. 13, Temple Beth Shalom.

TODAY'S THOUGHT

"Wisdom to know the difference." Yes, indeed there will be certain facts that come up in our lives which no courage can actually change and that is where good judgment and wisdom must enter. Then we accept these facts with all the serenity we can master, fortified by our faith in God and in His Holy Spirit.

For, to all of us, there comes a time when "of ourselves" we seem to have come to the end. We see no issue from our pain, from our sadness until we turn to God who is always ready to listen. And, gradually, we find an answer.

Submitted by
Miss Jeanne Low
St. Mary's Episcopal Church

ENGAGED

The engagement of Miss Debra A. Natale of Tolland to Pvt. Neil F. Ducharme of White Sands, N.M., has been announced by her parents, Mr. and Mrs. Victor Natale of Tolland.

Mr. Ducharme is the son of Mr. and Mrs. O'Neil Ducharme of Vernon.

The bride-elect is a graduate of Tolland High School and is attending Manchester Community College.

Her fiancé is a graduate of Rockville High School and is serving in the U.S. Army.

No date has been set for the wedding.

ROCKVILLE HOSPITAL NOTES

Admitted Monday: Gregory Ames, Main St., Talcottville; Gregory Berger, Highland Ave., Rockville; William Brandt, Center St., Manchester; Richard Bureau, Dairy Circle, Rockville; Marlene Ezman, RFD 2, Tolland; Thomas Lee Sr., W. Franklin Park, Rockville; Richard Quinn, Brookside Lane, Vernon; Louis Rega, Somers; Elizabeth Regan, Reed Rd., Rockville; Hans Schiffer, Meadowood Rd., Tolland; Ann Sledzski, Parker Bridge Rd., Andover.

Discharged Monday: Charlene Brock and daughter, W. Main St., Rockville; Susan Chapel and daughter, Rockville Rd., Rockville; Susan Leach, Hammond St., Rockville; Alice Mailbox, Grove St., Rockville.

Birthing Monday: A daughter to Mr. and Mrs. James Dunker, Virginia Lane, Tolland; a son to Mr. and Mrs. Rodney Ouellette, Stafford Springs.

Admitted Tuesday: Lea Barber, Strong Ave., Rockville; Eric Barfield, Regan St., Vernon; Joseph Bossie, Snipscip Village, Ellington; Joseph Cappelletti, Dunn Hill Rd., Tolland; William Gooksey Jr., Park West Dr., Rockville; Richard Crane, Park Rd., Rockville; Earl Elasmone, Elm St., Rockville; Colleen Gilbert, Park West Dr., Rockville; Russell Hedman, Ellington Ave., Rockville.

Also, Glenn Keller, Summit Dr., Tolland; Carol King, Vernon Ave., Rockville; John Kirgan, Goodhill Rd., South Windsor; Carleen Lantz, Tony Rd., Tolland; Gerald McManus, Bailey Circle, Rockville; Barbara Morrill, Blueberry Circle, Ellington; Beverly Pippin, Main St., Talcottville; Michael Pillard, RFD 8, Rockville; Allen Riberdy, Kanter Dr., Vernon; Marcella Wadsworth, W. Franklin Park, Rockville.

Discharged Tuesday: Allan Andrews, Prospect St., Rockville; Norman Bias, RFD 8, Vernon; Eleanor Detel, Somers; Francis Dunt, Storrs; Irene Palumbo, Tolland Ave., Rockville.

ALMANAC

By United Press International
Today is Friday, Oct. 4, the 277th day of 1974 with 88 to follow.

The moon is approaching its last quarter.

The evening stars are Venus and Saturn.

The morning stars are Mercury, Mars and Jupiter.

Those born on this date are under the sign of Libra.

Rutherford Hayes, the 19th president of the United States, was born Oct. 4, 1822. This is actor Charlton Heston's 50th birthday.

On this day in history:
In 1890, Mormons in Utah renounced polygamy, the practice of having more than one wife at a time.

To Quit White House

WASHINGTON (UPI)—The Rev. John J. McLaughlin finally leaving the White House staff.

His resignation letter, dated Wednesday and effective Oct. 15, told President Ford: "I do not take particular satisfaction in my work for your predecessor — whose achievements for the nation and the world will live on in history — at the time when he was facing personal adversity and when the effects of that strain were being felt by the nation."

He, like all in his order, vowed "perpetual poverty." Yet he has an apartment in the Watergate apartment building and, as a White House speech writer, earned around \$2,000 a year. He has declined to say what he does with the money.

He ran for the Senate from Rhode Island in 1970 in Roman collar and black suit, but when he came to the White House after his defeat by Sen. John Pastore, D-R.I., he began wearing well-tailored, "tasteful" laymen's garb.

Discharged Wednesday: Earl Waters, East Hartford; Roman Mankowski, East Hartford; John McGinnis, East Hartford; Barbara Palmer, East Hartford; Harry Brown, 12 Chester Dr.; Cyrus Tompkins, 187 Gardner St.; William Lofstrom, 57 Wedgewood Dr.; Earl Lassen, Lake St., Coventry; Mildred Slomcinsky, 25 West Rd., South Windsor.

Also, Dorothy Amend, 689 Main St.; Dolores Anania, East

MANCHESTER HOSPITAL NOTES

Discharged Wednesday: Earl Waters, East Hartford; Roman Mankowski, East Hartford; John McGinnis, East Hartford; Barbara Palmer, East Hartford; Harry Brown, 12 Chester Dr.; Cyrus Tompkins, 187 Gardner St.; William Lofstrom, 57 Wedgewood Dr.; Earl Lassen, Lake St., Coventry; Mildred Slomcinsky, 25 West Rd., South Windsor.

Also, Dorothy Amend, 689 Main St.; Dolores Anania, East

NATIVE APPLES

• McIntosh
• Cortland
— also —
• Bartlett Pears

ORCHARD HILL
425 Avery Street
Open 8 a.m. - 6 p.m., 7 days a week

GREAT FAVORITES FOR ALL THE KIDDIES
3 Popular Games from Bradley
Candy Land
Password
Snoopy Come Home

YOUR CHOICE 1.94 EACH
Reg. 2.59

Planet of The Apes Figures
Authentic reproductions, 8 inches tall. Well detailed outfits. Our Reg. 3.89 2.74 EACH

Fisher Price Dolls
Six of the most lovable little dolls imaginable. Our Reg. 8.99 6.88

Snoopy & His Flying Doghouse
The living ace takes to the air! Easy controls and built-in loops, etc. Our Reg. 11.99 7.97

CALDOR
A GREAT GIFT!

The Living Stone Bonzai Planter Kit
Our Reg. 2.99 1.99

King Size
Our Reg. 4.99 3.33

18" Bamboo Rake
Our Reg. 1.69 1.17

24" Size, Our Reg. 2.19 1.57

Imported Holland Bulbs
45¢ 1.99

CALDOR FOR ALL YOUR PERSONAL NEEDS

Gleem II Toothpaste
7 oz. 1.35 Size 75¢

Gleem II with green sparkle.

Kotex Sanitary Napkins
PKG. of 1.39 Reg. 87¢

Super or regular.

Head & Shoulders Shampoo, Lotion or Tube
Lotion 7 oz. Tube 4 oz. Reg. 99¢

Best all round shampoo!

SAVE \$2
General Electric Automatic Can Opener
Our Reg. 9.97 7.97

SAVE OVER \$4
Proctor-Silex 2-Slice Pastry Toaster
Our Reg. 12.99 8.70

SAVE AN EXTRA 25% OFF OUR REG. LOW PRICES ON ALL

General Electric Automatic Stereo Phonograph
4170

Sterling Silver Charms & Amulets
Reg. 2.79 3.49 223 359

SAVE AN EXTRA 25% OFF OUR REG. LOW PRICES ON ALL

★ LAWN & GARDEN TOOLS
★ HOSES & SPRINKLERS
★ CHEMICALS
★ SPRAYERS

Mary garden necessities at big savings. Leaf rakes and fan traded items not included.

SAVE \$3
4' PLUG-IN Utility Lite
Complete with hanger kit just plug in and use. 2 40W bulbs included. U.L. Approved. Our Reg. 15.99 12.99

5 Gal. Tech Seal Driveway Sealer
Our Reg. 7.99 6.33

CD-2 High or Low Mileage Oil Treatment
Low for old engine. High for old engine. Runs smoother longer. Our Reg. 1.39 77¢

AC Oil Filters
YOUR CHOICE 2.37 Reg. 3.49

SAVINGS FOR THE SPORTSMAN

Daisy Pneumatic Rifle
Only 10 strokes for maximum power! Shoots BB's or .177 caliber pellets, straight pull bolt. Our Reg. 29.99 19.70

Winchester 22 Calibre Semi-Automatic with Scope
Tubular fed semi-auto action, 4-power Weaver scope, Walnut grain hardwood stock. Our Reg. 62.99 \$49

Universal Gun Case
Embossed slip-on case, extra wide and long. Reg. 2.49 1.88

Outers Gun Cleaning Kits
2230 caliber. 12/20 gauge shotguns. Reg. 4.39 2.99

Drop down 3-speed changer plays all size records. Carry 6" speakers, easy to buy portable.

4170

4' PLUG-IN Utility Lite
Complete with hanger kit just plug in and use. 2 40W bulbs included. U.L. Approved. Our Reg. 15.99 12.99

5 Gal. Tech Seal Driveway Sealer
Our Reg. 7.99 6.33

CD-2 High or Low Mileage Oil Treatment
Low for old engine. High for old engine. Runs smoother longer. Our Reg. 1.39 77¢

AC Oil Filters
YOUR CHOICE 2.37 Reg. 3.49

SAVE OVER \$10
5 Gal. Tech Seal Driveway Sealer
Our Reg. 7.99 6.33

CD-2 High or Low Mileage Oil Treatment
Low for old engine. High for old engine. Runs smoother longer. Our Reg. 1.39 77¢

AC Oil Filters
YOUR CHOICE 2.37 Reg. 3.49

Revco 6 Cu. Ft. Chest Freezer
Our Reg. 199.99 \$179

SAVE OVER \$61
RCA 16" Diag. Color TV with Pedestal Base
Our Reg. 329.70 \$268

Wilt Chamberlain Basketball by Spalding
Our Reg. 8.99 5.74

Revco 6 Cu. Ft. Chest Freezer
Our Reg. 199.99 \$179

Boys' 26" 3-Speed Bicycle
Our Reg. 59.99 49.88

LOOK FOR MANY OTHER RED TAG SPECIALS IN OUR BIKE DEPARTMENT
Not All Models in All Stores - Sorry, No Rain Checks

3 WAYS TO CHARGE

5 Gal. Tech Seal Driveway Sealer
Our Reg. 7.99 6.33

CD-2 High or Low Mileage Oil Treatment
Low for old engine. High for old engine. Runs smoother longer. Our Reg. 1.39 77¢

AC Oil Filters
YOUR CHOICE 2.37 Reg. 3.49

Revco 6 Cu. Ft. Chest Freezer
Our Reg. 199.99 \$179

Revco 6 Cu. Ft. Chest Freezer
Our Reg. 199.99 \$179

Revco 6 Cu. Ft. Chest Freezer
Our Reg. 199.99 \$179

Manchester Evening Herald
FOUNDED OCT. 7, 1881
Published by the Manchester Evening Herald Publishing Co. Herald days and holidays. Square, Manchester. Entered at the Post Office at Manchester, Conn., as Second Class Matter. (News Code 323)

BURL L. LYONS, PUBLISHER

SUGGESTED CARRIER RATES PAYABLE IN ADVANCE

Single Copy	15¢	3 Months	\$9.75
Weekly	75¢	6 Months	\$18.50
One Month	\$1.25	One Year	\$39.00

Mail Rates Upon Request

Subscribers who fail to receive their Herald before 5:30 p.m. should telephone the circulation department, 647-9946.

Member Audit Bureau of Circulation

The Manchester Display Advertising Closing Hours: Three full days prior to publication. Responsibility for typographical errors classified advertising assumed by advertiser. 12 noon deadline for other publication. 12 noon deadline for the Friday for publication Manchester Evening Herald and Monday.

Side Issues Resolved?

By golly, we may get into the nitty gritty of a good old fashioned political campaign yet.

Among the sure signs are recent dispositions by some of the candidates of those side issues which must be dealt with and preferably the earlier the better.

We wish to commend the candidate,

his name slips our mind for the moment, who has pledged not to have his supporters interrupt our viewing of sports telecasts with phone calls.

We have news for you pal. Since the Red Sox blew it, the phone is back on the hook except when the kids are using it, which is almost all the time the better half isn't using it. So don't worry. That busy signal isn't your competitor. And please, no midnight calls.

Short Changed

To the editor:

Sept. 25, a "New Town Seminar" was held in Coventry. These seminars are now funded by a federal grant of \$3,000. Because of this, an exceptionally knowledgeable and interesting speaker was paid to come up from Columbia, Md. for the area. In total attendance was less than 35 residents but the planning was most



THE BABY IS NAMED

Butler, Christina Michel, daughter of Frederick Lee and Debra Owens Butler of 559 E. Middle Tpk. She was born Sept. 23 at Manchester Memorial Hospital. Her maternal grandparents are Mr. and Mrs. Charles Owens of Wyoming, Mich. Her paternal grandmother is Mrs. Betty Butler of Laramie, Mich. She has a sister, Monica, 2½.

Magowan, Erin Jeanne, daughter of James and Donna Kodes Magowan of 113 Wells St. She was born Sept. 23 at Manchester Memorial Hospital. Her maternal grandfather is Edward Kodes of 38 Union Ct. Her paternal grandparents are Mr. and Mrs. Benjamin Magowan Jr. of 184 Oak St. She has two brothers, Lee, 4, and Jeffrey, 1½.

Calvo, John Albert, son of John and Diane Dinallo Calvo of 35 Carpenter Rd., Bolton. He was born Sept. 23 at Manchester Memorial Hospital. His maternal grandparents are Mr. and Mrs. Raymond Dinallo of 90 Greenwood Dr. His paternal grandparents are Mr. and Mrs. John Calvo Jr. of 965 E. Middle Tpk. He has a brother, Raymond Andrew, 6.

Sirois, Peter Paul Joseph Jr., son of Peter Joseph and Joni Samotis Sirois of 70 Wells St. He was born Sept. 22 at Manchester Memorial Hospital. His maternal grandparents are Mr. and Mrs. Constantine Samotis of 49 Kane Rd. His paternal grandparents are Mr. and Mrs. Roger Sirois of 38 Cornell St. He has a sister, Deana Lee, 20 months.

Glass, Russell William, son of David Robert and Marilyn Ives Glass of 107 Lakeside Dr., Andover. He was born Sept. 21 at Manchester Memorial Hospital. His maternal grandparents are Mr. and Mrs. William Ives of Bush Hill Rd., Lebanon. His paternal grandfather is William Glass of Rockville Center, N.Y.

Trask, Stephen Michael, son of Kenneth Michael and Nancy Smith Trask of 38 Devon Dr., Ellington. He was born Sept. 21 at Manchester Memorial Hospital. His maternal grandparents are Mr. and Mrs. Remo Smith of East Hartford. His paternal grandparents are Mr. and Mrs. Stanley Trask of East Hartford.

Bagnall, David Erik, son of the Rev. Ronald and Joyce Wagnan Bagnall of 29 Jamaica Ave., Wyandanch, N.Y. He was born Aug. 29 at Amityville Hospital, Amityville, N.Y. His maternal grandparents are Mr. and Mrs. Oscar Wagnan of 28 Fairview St. His paternal grandparents are Mr. and Mrs. Edward Bagnall of Jamestown, N.Y. His paternal great-grandmother is Mrs. James Bagnall of Jamestown, N.Y. He has a brother, Jon Mark, 6, and a sister, Karin Lisa, 4½.

Trenegove, Jennifer Ann, daughter of Edward J. and Claire Olszewski Trenegove of 29 Finney St., Ellington. She was born Sept. 18 at Manchester Memorial Hospital. Her maternal grandparents are Mr. and Mrs. Edward L. Trenegove of Summit, N.J.

Cota, Stacy Ann, daughter of Kenneth and Linda Kelly Cota of 53 Cambridge Dr., Glastonbury. She was born Sept. 24 at Manchester Memorial Hospital. Her maternal grandparents are Mr. and Mrs. James E. Kelly Jr. of Swanton, Vt. His maternal grandparents are Mr. and Mrs. Oscar Carlson of St. Albans, Vt. Her maternal great-grandparents are Mr. and Mrs. William Vt. and William Machia of Highgate, Vt. Her paternal great-grandparents are Mr. and Mrs. Carl Bruso of St. Albans, Vt., and Mrs. Hattie Cota of St. Albans, Vt. Her maternal great-grandfather is William Machia of Highgate, Vt. She has a brother, Shane Michael, 7.

The Rev. Stanton Conover of Bolton officiated at the double ceremony. The church was decorated with gladioli and chrysanthemums. Mrs. Robert Simmons of Coventry was organist.

The bride, given in marriage by her father, wore a gown of imported silk organza with Venice lace bodice. Empire waist, long tail sleeves with lace appliques, fitted cuffs, stand-up collar with front slit neckline. A-line gathered skirt with attached chapel-length train. She wore an elbow-length veil of silk illusion attached to a camelot cap covered in matching lace with applique points. She carried a cascade bouquet of gardenias, white roses and baby's breath.

Mrs. Susan Strickland of Coventry was matron of honor. She wore a pink chiffon over taffeta gown with lace trim, Victorian collar, embroidered belt. Empire waist with ribbon accents, long full chiffon sleeves with fitted cuffs and ruffles. Her pink picture hat matched her gown and she carried a cascade of pink carnations and orchid pompons.

Bridesmaid was Mrs. Lynn Mazur of Kailua, Oahu, Hawaii. She wore a gown identical to that worn by the honor attendant except in orchid. She wore a matching picture hat and carried identical flowers.

Diane Smith of Manchester was best man. Usher was Sterling Stanley Jr. of Glastonbury, the bride's cousin.

Parents interested in registering their 3 to 5 year olds for either session are asked to call the library at 643-3471 next week.

Children who have had their third birthday by the beginning of the series and who not yet in kindergarten are invited to participate. The program includes picture story books, songs, and easy games.



Marine Corps Joint Installation

Harold A. Osgood Sr. of 29 Cumberland St. and Sandra Keeney of 151 Terrace Dr., Rockville, recently were installed as commander and president, respectively, of the Marine Corps League and its auxiliary in joint ceremonies at the Marine Home on Parker St. They were joined by John J. Rogers and Mrs. Velma Osgood.

League officers were installed by state officers, Francis Meakin, installing officer; Richard Petersen, installing officer; and Jean Dupuis, installing chaplain.

Other League officers installed are James D. Gleason, senior vice commander; A. Robert Colby, junior vice commander; Winston Chevalier, adjutant; Francis Gaboury, paymaster; Sandra Adams, sergeant-at-arms; Peter Cortera, service officer; John R. Mrosek, legislative officer.

Also, Gordon Blanche, historian; Benton W. Osgood, chief of staff; Jerry Sapleza, public relations officer; James King and Russell L. Potterton, trustees.

Committee chairmen installed are Charles H. Gleason, Americanism and scholarship; Everett Bennett, physical fitness; Chester Yavorski, VAVS; and Gaboury, maintenance.

Officiating at the installation of auxiliary officers were Mrs. Rose Petersen, department president; Mrs. Sandra Adams, installing guard; and Mrs. Margaret Duguis, installing chaplain. They are all state auxiliary officers.

Other officers installed are Mrs. Cecilia Yavorski, senior vice president; Mrs. Cora Blow, junior vice president;

55th Anniversary

Mr. and Mrs. Raymond G. Noble of 68 E. Middle Tpk. celebrated their 55th wedding anniversary Sept. 27 at dinner party at the Marco Polo Restaurant in East Hartford which was hosted by members of the family. They received many gifts, gardenias, white roses and baby's breath.

The couple has a daughter Carolyn of East Hartford; three

sons, William of Glastonbury, Robert of East Windsor, and the late Raymond Noble Jr. of East Hartford; 16 grandchildren and 3 great-grandchildren.

Mr. Noble is a veteran of World War I and retired from the U.S. Post Office in Hartford after 35 years of service. (Herald photo by Dunn)

Fortier-Riley

A reception was held at Fiano's Restaurant in Bolton, after which the couple left on a trip to Niagara Falls, N.Y. and Canada. For traveling, Mrs. Fortier wore a white double-breasted pantsuit with red trim, white accessories and a red rosebud corsage. They will reside in East Hartford.

Mrs. Fortier is employed at Hartford National Bank in Hartford. Mr. Fortier is employed by Rogers Corp. in Manchester.

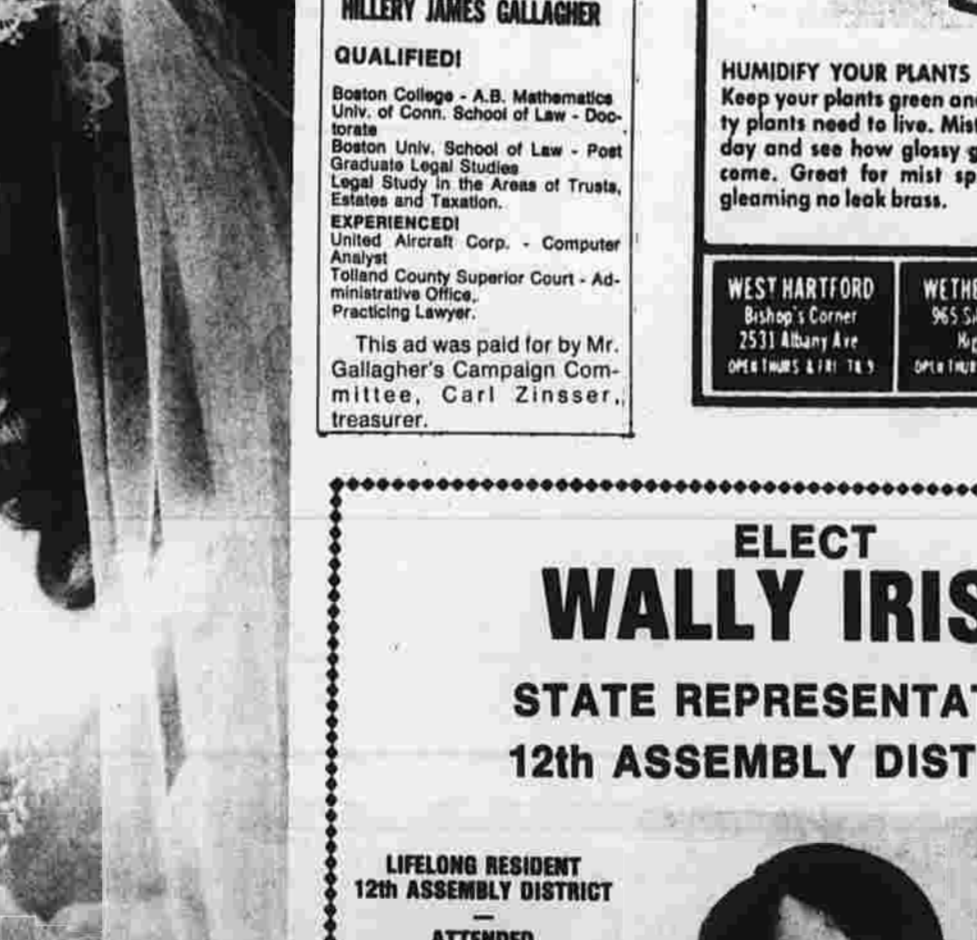

Mrs. Marc L. Fortier

Open 6 Days Open Thurs. 'til 9

Our Dress Skirt, Sport Skirt, and Slack Selection Are In For Fall!

For Dress, Leisure Wear, and General "Knocking Around," We Can Put Together Combinations—So That You Can Look and "Feel" Well Dressed No Matter What You Are Doing.

Of Special Interest, Are Our Casual Turtlenecks, They Can Be Worn For Dress or Casual Wear — With Confidence. Do Come and See Us!

J. Garman, Clothier

Where Fitting You is OUR PLEASURE, and YOUR SATISFACTION!

Free Main Street and Parnell Parking

Church Women Plan Fashion Show Oct. 18

The Ladies of St. James will present a "Splendor of Fall" fashion show Oct. 18 at St. Mary's Episcopal Church hall, Park St.

Fashions for the show, which is open to the public, will be provided by Mam'selle of Vernon.

Mrs. William Kodes is chairman of the event. She will be assisted by Mrs. Timothy Rohan, Mrs. John Hahn and Mrs. Ivan Campbell. Committee chairmen are Mrs. Laurent Bourcier, desserts; Mrs. Richard Hayes, prizes; and Mrs. R.T. McManara, publicity.

Tickets may be obtained before and after all Sunday Masses at St. James Church or by contacting Mrs. Hahn, 70 Linden St. Tickets will also be available at the door.

1c SALE NOW GOING ON AT ARTHUR DRUG

pottery shed the pacesetters

brass mist sprayer \$29⁹⁵

HUMIDIFY YOUR PLANTS... LET THEM BREATHE! Keep your plants green and healthy. Restore humidity to plants that need to live. Mist spray your leaves once a day and see how glossy green and sturdy they become. Great for mist spraying your laundry. In gleaming no-leak brass.

WEST HARTFORD 965 State Drive Bolton Corner 2511 Liberty Ave 946-1485 917-7611

WETHERSFIELD 965 State Drive Bolton Corner 2511 Liberty Ave 946-1485 917-7611

MANCHESTER 3374 Broad St 643-7802 643-7802

JUDGE OF PROBATE

HILLYER JAMES GALLAGHER

QUALIFIED

Boston College, A.B. Mathematics Unit of Comm. School of Law - Doane Institute
Boston Univ. School of Law - Post Graduate Legal Studies
Legal Study in the Areas of Trusts, Estates and Taxation.

EXPERIENCED

United Aircraft Corp. - Computer Analyst
Tolland County Superior Court - Administrative Officer

Practising Lawyer

This ad was paid for by Mr. Gallagher's Campaign Committee, Carl Zinsser, treasurer.

ELECT WALLY IRISH STATE REPRESENTATIVE 12th ASSEMBLY DISTRICT

LIFELONG RESIDENT 12th ASSEMBLY DISTRICT

ATTENDED LOCAL SCHOOLS

ACTIVE VOLUNTEER FIREFIGHTER

PARTICIPANT IN LOCAL RECREATION PROGRAMS

CHARTER MEMBER AND PAST PRESIDENT EXCHANGERS CLUB OF MANCHESTER

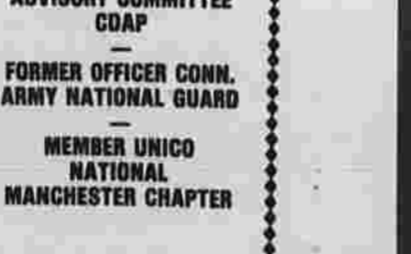

Wally Irish

I believe that state programs should be more appropriately utilized to benefit Manchester and will work hard to provide them for you.

The following areas concern most Manchester voters, and I feel I can provide positive action on them.

Vocational Education — Programs Available to More Area Residents

Mass Transportation — Improvements for Commuters

Bicycle Safety — Improvements on State Roads

Support of State Programs for the Financial Stability of the Elderly

ELECT IRISH STATE REPRESENTATIVE 12th ASSEMBLY DISTRICT POLLING PLACES:

ROBERTSON SCHOOL BUCKLEY SCHOOL WADDELL SCHOOL MANCHESTER HIGH SCHOOL

PLEASE VOTE NOVEMBER 5th

Irish for State Representative Committee, Leah H. Babiar, Treasurer

Training Center Plan Endorsed by Genova

A proposed state-funded Regional Occupational Training Center in Manchester—subject of a town referendum on the Nov. 5 election ballot—was endorsed today by State Rep. Donald Genova, R-12th Assembly District.

The proposed center, to be built on land at Manchester Community College's Bidwell campus, would provide training facilities for mentally retarded, physically and multi-handicapped students from Manchester and 15 surrounding towns.

"The center will be the first of its kind in the country," Genova said, "and will train the handicapped in such fields as automotive, industrial arts, home aides, and food service."

The center will also benefit students from Manchester Community College majoring in specialized fields to help them gain practical experience in their major field of study," Genova said.

Over-all cost of the project is \$1.4 million, to be reimbursed fully by the state after completion of the center. Town expense is estimated at \$60,000, representing the amount of interest of building notes.

School Work Progressing

Progress in new building and renovations at the town's two junior high schools is going ahead according to schedule, said Paul Phillips, chairman of the Town Building committee.

A review of the construction progress revealed that color choices are now being made for the décor in the renovations at Bennett Junior High School, Phillips said.

School Board To Meet at 9

The new building at Filling Junior High School has not yet reached that stage, he said, but to date progress at each school is up to date.

INVITATION TO BID

The Manchester Board of Education seeks bids for Light Bulbs and Fixtures for the 1974-1975 school year. Sealed proposals will be received until 1:30 p.m., October 8, 1974 at which time they will be publicly opened. The right is reserved to reject any and all bids. Specifications and bid forms may be secured at the Business Office, 45 N. School Street, Manchester, Connecticut Raymond E. Demers, Business Manager.

RUMMAGE TAG SALE

Sponsored by American Legion Auxiliary at the AMERICAN LEGION HOME American Legion Drive SAT., OCT. 5th 9:00 A.M.

Plants you can plant anytime, anywhere!

For the Outside, Take Advantage of One of Nature's Best Seasons to Place Ornamental Plants and Bulb Flowers around your Home...

WHITHAM NURSERY

Grow With Us! Routes 6 BOLTON 643-7802 OPEN DAILY & SUNDAY 9:00 to 5:30 P.M.

SNAPPER FAST FALL CLEAN-UP

FREE! GRASS CATCHER WITH EVERY SNAPPER RIDING MOWER. Offer good for limited time at participating dealers.

Snapper is fast so you can get through fast. Catcher is mounted behind the mower for close trimming in tight spots. Extra large catcher for fewer stops. Powerful vacuum action picks up clippings, leaves and other light litter for an extra clean lawn. Get yours today. Let Snapper work fast for you this fall.



SNAPPER ALL SNAPPER POWEREQUIPMENT PHONE 742-9103

Training Center Plan Endorsed by Genova

Genova said, "and will train the handicapped in such fields as automotive, industrial arts, home aides, and food service."

The center will also benefit students from Manchester Community College majoring in specialized fields to help them gain practical experience in their major field of study," Genova said.

Over-all cost of the project is \$1.4 million, to be reimbursed fully by the state after completion of the center. Town expense is estimated at \$60,000, representing the amount of interest of building notes.

"The center will be the first of its kind in the country," Genova said, "and will train the handicapped in such fields as automotive, industrial arts, home aides, and food service."

The center will also benefit students from Manchester Community College majoring in specialized fields to help them gain practical experience in their major field of study," Genova said.

School Work Progressing

Progress in new building and renovations at the town's two junior high schools is going ahead according to schedule, said Paul Phillips, chairman of the Town Building committee.

A review of the construction progress revealed that color choices are now being made for the décor in the renovations at Bennett Junior High School, Phillips said.

School Board To Meet at 9

The new building at Filling Junior High School has not yet reached that stage, he said, but to date progress at each school is up to date.

INVITATION TO BID

The Manchester Board of Education seeks bids for Light Bulbs and Fixtures for the 1974-1975 school year. Sealed proposals will be received until 1:30 p.m., October 8, 1974 at which time they will be publicly opened. The right is reserved to reject any and all bids. Specifications and bid forms may be secured at the Business Office, 45 N. School Street, Manchester, Connecticut Raymond E. Demers, Business Manager.

RUMMAGE TAG SALE

Sponsored by American Legion Auxiliary at the AMERICAN LEGION HOME American Legion Drive SAT., OCT. 5th 9:00 A.M.

Plants you can plant anytime, anywhere!

For the Outside, Take Advantage of One of Nature's Best Seasons to Place Ornamental Plants and Bulb Flowers around your Home...

WHITHAM NURSERY

Grow With Us! Routes 6 BOLTON 643-7802 OPEN DAILY & SUNDAY 9:00 to 5:30 P.M.

SNAPPER FAST FALL CLEAN-UP

FREE! GRASS CATCHER WITH EVERY SNAPPER RIDING MOWER. Offer good for limited time at participating dealers.

Snapper is fast so you can get through fast. Catcher is mounted behind the mower for close trimming in tight spots. Extra large catcher for fewer stops. Powerful vacuum action picks up clippings, leaves and other light litter for an extra clean lawn. Get yours today. Let Snapper work fast for you this fall.



SNAPPER ALL SNAPPER POWEREQUIPMENT PHONE 742-9103

Housing Inspections Uncover Violations

A number of electrical, sanitary, and heating violations were uncovered by Manchester Health Inspector John Salcius in the second phase of his townwide housing inspection program. Salcius reported today.

In the last two months, Salcius inspected 139 dwelling units and found 34 units with violations. The dwellings inspected were on Brainard Pl., Johnson Ter., Bissell St., Birch St., Oak St., and Cottage St.

Salcius' inspections uncovered:

- Nine electrical violations, including overfusing, bare wires, inadequate outlets, and so on.
- Seven sanitary violations, such as leaky sinks, showers, or plumbing.
- Five specific outside violations, including rotten porch, rotten cellar hatchway, and rotten stairs.
- Two inadequate heating facilities.

Ten units in deteriorating condition, and several others with violations such as broken windows, leaking roof, etc.

GARDENING

By FRANK ATWOOD



Morning glory vine reaches for the sky on a special trellis at the home of Mr. and Mrs. Ernest Gowdy on Brewster St., North Coventry. The center pole of this construction is 25 feet high. Flowers open in the morning and last just one day. New buds open the next morning. Insert shows a bee visiting one of the blue flowers. (Herald photo by Dunn)

Year's Day but that was in a year when we had late frost and they stayed on the vines well into October.

Student Show

It's a short drive to Storrs and if you can get there Saturday or Sunday, Oct. 5 or 6, you can see the annual student horticulture show staged by students with some faculty help. It will fill the exhibit area of the Ratchliffe Hicks Area. There is no admission charge. The hours are noon to 8 p.m. both days.

There will be a prominent sign at the point where you turn off Rt. 195 approximately opposite the greenhouses. There is free parking space behind the building.

Among the displays will be a patio garden with plants in containers and hanging baskets.

There will be a demonstration on "Feeding Food in the Wild" and how to use it.

Nursery management students will demonstrate winter protection for evergreens and grafting techniques.

One student is building a small desert garden with cacti and other desert plants, mostly from his own collection.

Dr. Sidney Waxman, whose work was described in this column some time ago, will show new dwarf hennocks produced by breeding from the seeds produced on "witches' brooms," the curious dense clumps of foliage that sometimes appear on evergreen trees.

There will be a demonstration on forcing bulbs for winter bloom and another on designing floral pieces for a wedding.

A student-operated store will sell cider, apples, pumpkins.

ESTATE OF HAROLD E. SMITH aka HAROLD ELMER SMITH, deceased. Pursuant to an order of Hon. William E. Fitzgerald, Judge, all claims must be presented to the fiduciary named below on or before December 31, 1974 or be barred by law. The fiduciary is: Mrs. A. Shee, 129 Tolland Turnpike Manchester, Conn. 06040

Housing Inspections Uncover Violations

A number of electrical, sanitary, and heating violations were uncovered by Manchester Health Inspector John Salcius in the second phase of his townwide housing inspection program. Salcius reported today.

In the last two months, Salcius inspected 139 dwelling units and found 34 units with violations. The dwellings inspected were on Brainard Pl., Johnson Ter., Bissell St., Birch St., Oak St., and Cottage St.

Salcius' inspections uncovered:

- Nine electrical violations, including overfusing, bare wires, inadequate outlets, and so on.
- Seven sanitary violations, such as leaky sinks, showers, or plumbing.
- Five specific outside violations, including rotten porch, rotten cellar hatchway, and rotten stairs.
- Two inadequate heating facilities.

Ten units in deteriorating condition, and several others with violations such as broken windows, leaking roof, etc.

JUDGE OF PROBATE WILLIAM E. FITZGERALD

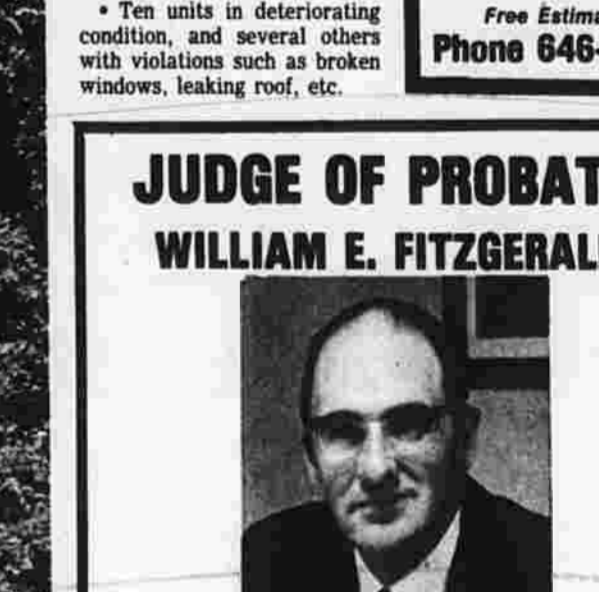

WHY I WOULD LIKE TO VISIT YOUR HOME

Nine years ago the framers of our present State Constitution decided that each Judge of Probate should periodically stand for re-election. In the last election campaign I met many of you when I called at your homes. Since then, I have met many of you in the Probate Court. In order to meet those of you whom I have not yet met, I am visiting homes in neighborhoods I did not visit before.

I look forward to meeting each of you and hope that I will be able to answer your questions. After we have personally met, I hope that you will be better able to decide on my qualifications to continue to handle your sensitive family and personal matters which come to the probate court.

VOTE DEMOCRATIC NOV. 5th Fitzgerald for Probate Court Committee Nick Jackson, Treasurer

Cut your heating bill this winter with new Re Insul.

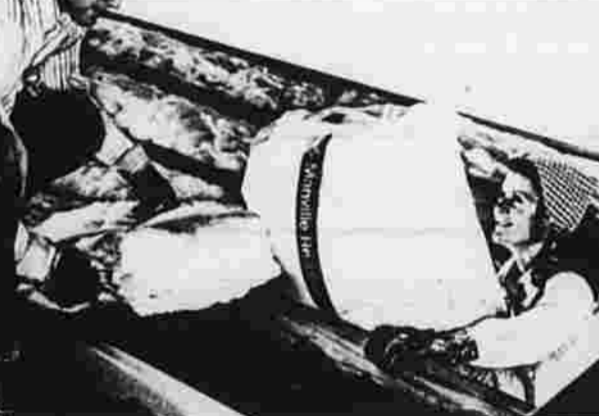

If it's the quickest, easiest way to add to the insulation in your attic, install it yourself! It's easy. Just roll it out over the existing insulation and lightly press into place. No stapling needed.

If you don't have at least 6" of insulation in your attic, you're probably underinsulated. (Most homes are.) Re Insul is the fiber glass insulation specially made for existing homes by Johns-Manville.

Measure your attic, find out how far apart your joists are, then buy now and save two ways! You'll cut your fuel bill this winter—and we'll give you \$5 off on your purchase!

Save \$5 on 1000 SQ. FT. OR MORE OF RE-INSUL, enough to insulate most attics. Offer good through December 31, 1974 at participating building material dealers.

You must fill out coupon and present it to dealer when making Re Insul purchase to receive discount. Name: _____ Phone: _____ Address: _____ City: _____ State: _____

Here's where to buy Re Insul. **Manchester** SERVING MANCHESTER OVER 60 YEARS!

OBITUARIES

Edward Tomlinson ROCKVILLE — Edward Tomlinson, 85, of Fox Hill Dr. died Thursday at Rockville General Hospital. He was the husband of Mrs. Priscilla Kloter Tomlinson.

Mrs. Mary Jablonski Mrs. Mary Jablonski, 86, of 604 W. Middle Tpke. died this morning at an out-of-town convalescent home.

ABOUT TOWN

Mrs. F. Baltronic Mrs. Valerie Kieczkowski Baltronic, 28, of Stafford St., Manchester native, died Thursday at Hartford Hospital.

The Bowers School Country Fair will be Saturday from 10 a.m. to 1 p.m., rain or shine, at the school.

The Tolland County AARP will meet Monday at 1:30 p.m. at the EK's Carriage House.

There are openings available with the Tolland County AARP planned trip to West Point on Oct. 22.

In Memoriam In loving memory of Robert C. Forrest who passed away Oct. 4, 1974.

In Memoriam In loving memory of our dear husband and father, Francis Spillane, who passed away October 4, 1974.

In Memoriam In loving memory of our dear husband and father, Francis Spillane, who passed away October 4, 1974.

In Memoriam In loving memory of our dear husband and father, Francis Spillane, who passed away October 4, 1974.

In Memoriam In loving memory of our dear husband and father, Francis Spillane, who passed away October 4, 1974.

In Memoriam In loving memory of our dear husband and father, Francis Spillane, who passed away October 4, 1974.

In Memoriam In loving memory of our dear husband and father, Francis Spillane, who passed away October 4, 1974.

In Memoriam In loving memory of our dear husband and father, Francis Spillane, who passed away October 4, 1974.

In Memoriam In loving memory of our dear husband and father, Francis Spillane, who passed away October 4, 1974.

In Memoriam In loving memory of our dear husband and father, Francis Spillane, who passed away October 4, 1974.

In Memoriam In loving memory of our dear husband and father, Francis Spillane, who passed away October 4, 1974.



Indians Entertain at Tri-City Plaza

Opening one of their American Indian Tribal Dance Shows at Tri-City Plaza, Vernon Circle, are War Cloud, Left and Sugar Bear, both of the Seneca Tribe, and Shenadoah and Chief White Canoe of the Mohawk Tribe.

Tribal Dance Show will be presented Saturday at 11 a.m. and 2 and 4 p.m. The Indians who come from New York, Virginia and Canada, are not promoters but have demonstrated arts and crafts and put on tribal dances all along the eastern seaboard.

Other court cases include: Clifford Champlin, 22, of 32 Village St., Rockville, third-degree larceny in connection with a Stafford Springs theft, 30 days in jail with execution suspended, one year probation, pending restitution to the victim within six months.

James G. Frye, 20, of Stafford Springs, breach of probation, reduced from risk of injury, three months in jail with execution suspended and one year of probation.

The charges of third-degree criminal mischief against 16-year-old youths were nolle. They are Michael J. Evans of 330 Hilltown Rd. and Richard Scranon of 290 Hilltown Rd.

Joseph L. Diamond, 27, of 20 Foster St., operating a motor vehicle while license suspended, 30 days in jail with execution suspended, improper use of license, \$10. The charges of failure to drive to the right and evading responsibility were nolle. Also nolle against Diamond was the charge of illegal possession of a controlled substance.

James Galanek, 31, of 123 Hemlock St., breach of peace and being found intoxicated, both nolle.

Paul Kridger, age not available, second-degree larceny, 30 days in jail with execution suspended and a conditional discharge for one year.

Marcel Jodoin, 27, of 107 Prospect St., Rockville, breach of peace, nolle.

David Kenny, 16, of 201 Adams St., third-degree assault and breach of peace in connection with the Sept. 8 disturbance at his mother's home, both nolle. Kenny was scheduled to be tried.

The tree dwelling ruffed grouse of the Malagasy Republic is the only member of this species that builds a nest.

5 FREE ORGAN LESSONS Learn to Play the Spectacular KIMBALL ORGAN Accordion - Guitar - Piano Lessons DUBALDO MUSIC CENTER 649-6205

Advertisement for Dubaldo Music Center, offering organ lessons and other services. Includes phone number 649-6205 and address 188 West Middle Tpke.

POLICE REPORT

MANCHESTER Three automobiles parked at the Bidwell St. campus of Manchester Community College Thursday night were burglarized, with stereo tape decks and related equipment stolen in each case, police said.

Other arrests made or summonses issued by Manchester Police included: Richard P. Sunderland, 21, of 102 Woodbridge St., was scheduled to appear in Circuit Court 12 at East Hartford today on charges stemming from an incident at the Optical Style Bar, 783 Main St., this morning.

Other arrests made or summonses issued by Manchester Police included: Richard P. Sunderland, 21, of 102 Woodbridge St., was scheduled to appear in Circuit Court 12 at East Hartford today on charges stemming from an incident at the Optical Style Bar, 783 Main St., this morning.

Other arrests made or summonses issued by Manchester Police included: Richard P. Sunderland, 21, of 102 Woodbridge St., was scheduled to appear in Circuit Court 12 at East Hartford today on charges stemming from an incident at the Optical Style Bar, 783 Main St., this morning.

Other arrests made or summonses issued by Manchester Police included: Richard P. Sunderland, 21, of 102 Woodbridge St., was scheduled to appear in Circuit Court 12 at East Hartford today on charges stemming from an incident at the Optical Style Bar, 783 Main St., this morning.

Other arrests made or summonses issued by Manchester Police included: Richard P. Sunderland, 21, of 102 Woodbridge St., was scheduled to appear in Circuit Court 12 at East Hartford today on charges stemming from an incident at the Optical Style Bar, 783 Main St., this morning.

Other arrests made or summonses issued by Manchester Police included: Richard P. Sunderland, 21, of 102 Woodbridge St., was scheduled to appear in Circuit Court 12 at East Hartford today on charges stemming from an incident at the Optical Style Bar, 783 Main St., this morning.

Advertisement for Ted's Moving and Storage services. Features a large image of a man and text describing their 18 years of town service and experienced staff.

THE HERALD ANGLE

By Earl Vost Sports Editor

Los Angeles Dodgers are 13-10 favorites to knock off the Pittsburgh Pirates in the best-of-five game National League playoffs and go on to the World Series.

Cuellar Named Oriole Starter BALTIMORE (UPI) — Baltimore Orioles manager Earl Weaver has tapped Mike Cuellar, winner of 22 regular season games, as his first pitcher against the Oakland Athletics in the American League playoffs which begin Saturday in California.

Notes Off the Cuff Warren DeMartin will chairman the annual Masonic Sports Night program Oct. 29 at the Masonic Temple. Guest speakers will be a player from each of the New York Yankees and Boston Red Sox.

Failed to Get Message CINCINNATI (UPI) — "Go Get'em" Reds. That was the message scrawled on the blackboard in the Cincinnati Reds' clubhouse Thursday.

Reds Get Gear And Head Home CINCINNATI (UPI) — "Go Get'em" Reds. That was the message scrawled on the blackboard in the Cincinnati Reds' clubhouse Thursday.

RSox Fire Coaches Popowski, Stange BOSTON (UPI) — The Boston Red Sox, beginning their best-of-five game National League playoffs and go on to the World Series.

Wherever Jackie Robinson Is, He's Smiling NEW YORK (UPI) "Wherever Jackie Robinson is, I know he's smiling."

Wherever Jackie Robinson Is, He's Smiling NEW YORK (UPI) "Wherever Jackie Robinson is, I know he's smiling."

Dodgers 13-10 Choice over Reds

PITTSBURGH (UPI) — The Los Angeles Dodgers are 13-10 favorites to knock off the Pittsburgh Pirates in the best-of-five game National League playoffs and go on to the World Series.

Cuellar Named Oriole Starter BALTIMORE (UPI) — Baltimore Orioles manager Earl Weaver has tapped Mike Cuellar, winner of 22 regular season games, as his first pitcher against the Oakland Athletics in the American League playoffs which begin Saturday in California.

Notes Off the Cuff Warren DeMartin will chairman the annual Masonic Sports Night program Oct. 29 at the Masonic Temple. Guest speakers will be a player from each of the New York Yankees and Boston Red Sox.

Failed to Get Message CINCINNATI (UPI) — "Go Get'em" Reds. That was the message scrawled on the blackboard in the Cincinnati Reds' clubhouse Thursday.

Reds Get Gear And Head Home CINCINNATI (UPI) — "Go Get'em" Reds. That was the message scrawled on the blackboard in the Cincinnati Reds' clubhouse Thursday.

RSox Fire Coaches Popowski, Stange BOSTON (UPI) — The Boston Red Sox, beginning their best-of-five game National League playoffs and go on to the World Series.

Wherever Jackie Robinson Is, He's Smiling NEW YORK (UPI) "Wherever Jackie Robinson is, I know he's smiling."

Wherever Jackie Robinson Is, He's Smiling NEW YORK (UPI) "Wherever Jackie Robinson is, I know he's smiling."

Tom Heins Taps Field

LAS VEGAS, Nev. (UPI) Johnny Miller, the superstar of the 1974 pro golf tour, says he's tired and Bobby Heins, an unknown tour rookie from Monticello, N.Y., says he's relaxed.

Candid Expressions of Newest Manager Frank Robinson Meets the News Media in Cleveland

Human Relations Big Part of Job CLEVELAND (UPI) — Frank Robinson, the new manager of the Cleveland Indians who is both the highest-paid manager in baseball history and the first black ever to manage a major league team, sees the toughest part of his job as human relations.

Wherever Jackie Robinson Is, He's Smiling NEW YORK (UPI) "Wherever Jackie Robinson is, I know he's smiling."

Wherever Jackie Robinson Is, He's Smiling NEW YORK (UPI) "Wherever Jackie Robinson is, I know he's smiling."

Wherever Jackie Robinson Is, He's Smiling NEW YORK (UPI) "Wherever Jackie Robinson is, I know he's smiling."

Wherever Jackie Robinson Is, He's Smiling NEW YORK (UPI) "Wherever Jackie Robinson is, I know he's smiling."

Wherever Jackie Robinson Is, He's Smiling NEW YORK (UPI) "Wherever Jackie Robinson is, I know he's smiling."

Human Relations Big Part of Job

CLEVELAND (UPI) — Frank Robinson, the new manager of the Cleveland Indians who is both the highest-paid manager in baseball history and the first black ever to manage a major league team, sees the toughest part of his job as human relations.

Wherever Jackie Robinson Is, He's Smiling NEW YORK (UPI) "Wherever Jackie Robinson is, I know he's smiling."

Wherever Jackie Robinson Is, He's Smiling NEW YORK (UPI) "Wherever Jackie Robinson is, I know he's smiling."

Wherever Jackie Robinson Is, He's Smiling NEW YORK (UPI) "Wherever Jackie Robinson is, I know he's smiling."

Wherever Jackie Robinson Is, He's Smiling NEW YORK (UPI) "Wherever Jackie Robinson is, I know he's smiling."

Wherever Jackie Robinson Is, He's Smiling NEW YORK (UPI) "Wherever Jackie Robinson is, I know he's smiling."

Wherever Jackie Robinson Is, He's Smiling NEW YORK (UPI) "Wherever Jackie Robinson is, I know he's smiling."

Wherever Jackie Robinson Is, He's Smiling NEW YORK (UPI) "Wherever Jackie Robinson is, I know he's smiling."

A large vertical advertisement on the right side of the page, featuring the text 'DIRECT' and 'TV AND RADIO' along with a large number '4'.

Schoolboy Elevens Play



Trio of Manchester High Defenders Mark Roach, Steve Dawson and John Griffin

Stars Hard Pressed In Outscoring Fire

CHICAGO (UPI) — Charlotte went into Thursday's night nationally televised game against the Chicago Fire as the World Football League's best defensive team but the Stars needed the offense to pull out a 41-30 victory.

The Stars transplanted to Charlotte from New York last week, scored five of the first eight times they had possession and were within striking distance of the goal line on two other occasions only to have their efforts nullified by fumbles.

YOUNGSTERS 8-15 COMPETE
win big



ENTER THE PUNT PASS & KICK COMPETITION
You can show your football skills while competing against other youngsters your own age. Just bring your parent or guardian to register. Get a free Tips Book and start practicing.

COMPETITION Saturday, Oct. 5 8:45 AM, Mt. Hebo (Rain Date, Oct. 6)
DILLON SALES & SERVICE
319 MAIN STREET
MANCHESTER

Fall fixup time starts in WANT ADS

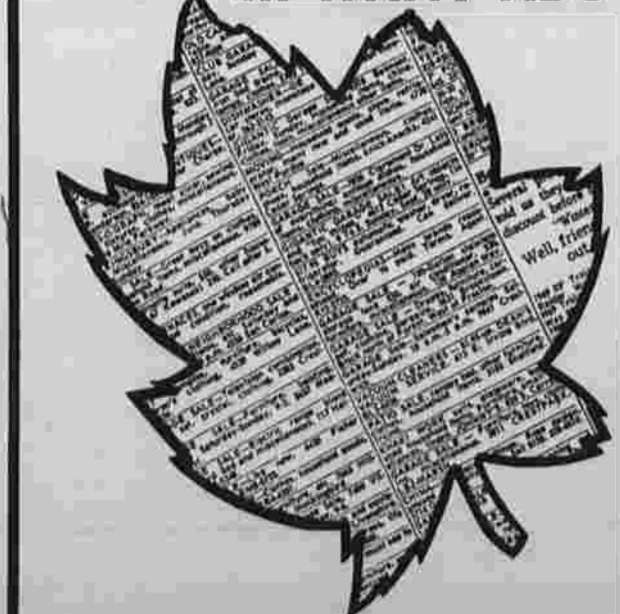

The Herald
CLASSIFIED ADVERTISING
PHONE 643-2711
FOR ASSISTANCE IN PLACING YOUR AD

Indians At Home Saturday

By Len Auster

Having found success last week on the gridiron, football teams from Manchester High and East Catholic have another go at it Saturday afternoon. The Indians, a 9-17 winner in their opener over South Windsor, entertain Central Connecticut Interscholastic League (CCLL) foe Wethersfield High at 1:30 at Memorial Field. The Eagles, meanwhile, journey to West Hartford for a 2 o'clock engagement against Hartford County Conference rival Northwest Catholic.

Coming off a most satisfying win, Coach Larry Olsen's Manchester 11 has been concentrating on pass defense in this week's practices. Wethersfield, under the direction of new coach Rick McNamara, came out throwing in its opening triumph over Penney tossing for 206 yards. Chief architect of the aerial game is signal-caller John Papa and favorite target Steve Butler. Top defensive personnel for the Eagles are Gary Kotke and Steve Bruno.

The Silk Towners will counter with a ball control type offense, revolving around senior tri-captain and quarterback Jack Maloney. The ribes' overland arsenal also includes Pete McCuskey, Jason Dodge and John Kane. They will be running behind the blocks of sophomore Bob Noonan, Larry Wagner and Rich Nicholas among others. Defensive standouts against South Windsor included Bob Hawkes, Bob Digan and Mark Roach. Strong performances from these characters will be needed to topple the invading Eagles.

Speaking of Eagles, the East Catholic Eagles really got their offense in high gear and tallied 44 points against Kolbe last week. Coach John LaFontana will need a repeat performance if the locals are to upend a strong Northwest outfit. The West Hartford-based Warriors create plenty of headaches with their wishbone offense. "You can give their jayvee team trouble," LaFontana commented. "But by the time they get to the varsity level and has breakaway speed once in the open. Others whom the Eagles will have to stop are Dennis Robinson and helmetsman Gil Walton. Hoping he's found the winning combination, LaFontana will open with junior Frank Driscoll at quarterback, Joel Desimone, Cephus Nolen and Kevin Shorey will join him in the backfield. It and when East puts the ball in the air, split end Gary Loomis is the primary receiver.

Defensively, 6-2, 191-pound Tom Horn from his linbacking post has been outstanding in each of the first three tilts. Sophomore end 6-3, 180-pound Ed Sadiotis made his first start last week and performed well. The killer for the Fire came with less than a minute to go in the first half when Larry Shears intercepted a pass by Bill Cappelman and went 44 yards for a touchdown which gave the Stars 23 points in the period, moping them from a five-point deficit to an 18-point lead.

FALL TREE CARE
Now's the time to prune your trees of dead wood and weak branches. We also remove dead and unwanted trees, as well as breeding trees and branches.
For Complete Tree Care, it's CARTER TREE EXPERT CO.
Licensed and Insured Tree Surgeon
Please phone 643-7695



East Quarterback Frank Driscoll Ready to Hand Off to Mates Gary Loomis, Joel Desimone (31), Cephus Nolen (30) and Rob Tebeccio (10)

Van Brocklin on Thin Ice, Must Beat Giants Sunday

NEW YORK (UPI) — National Football League action Sunday will mark the beginning of one coaching career and perhaps the end of another.

The beginning belongs to Joe Thomas, who adds the head coaching job to his general manager role with the Baltimore Colts. Thomas replaces Howard Schnellenberger, fired last Sunday after harsh words with owner Robert Irsay about who should quarterback the team.

SPORTS SLATE
Friday SOCCER
Manchester at Windham Bolton at Bacon Academy Rham at Cromwell
Vinal Tech at Coventry Simebury at Rockville South Windsor at Elmfield Ellington at East Windsor
Saturday CROSS COUNTRY
Manchester at Wethersfield East Catholic at Farmington Portland at Coventry Ellington at East Windsor

PEP AND VEJAR BOTH AVAILABLE
Two members of the Athletic Department of the State Department of Consumer Protection are available for speaking engagements at service clubs and benefit functions. Willie Pep and Chico Vejar.

Trian Sets Record In Cheney Victory

Behind George Trian's record-breaking performance, the Cheney Tech cross country team won its third meet in four starts, 24-31, over Prince Tech yesterday at the Beavers' course on the MCC campus.

Trian toured the 2.9 mile layout in 15:09, eclipsing 14 seconds off the old standard. Right behind Trian was teammate Ed Dezzo, who also broke the mark with a 15-10 clocking.

Cheney's Dave Mills and John Matthews placed fifth and sixth respectively and John Scarito had a 10th placement.

Grid Tilts
Rolling along with two impressive wins in as many starts, the Giants will face the Chargers (1-1) tonight in the first game of the Midget Football League doubleheader at Mt. Nebo.

Powerhouse Teams Top-Heavy Favorites
NEW YORK (UPI) — For the third consecutive week, the nation's leading collegiate powerhouses go to battle at top-heavy favorites to win.

Orlando Grid Franchise Fails to Meet Expenses
ORLANDO, Fla. (UPI) — The second of two Florida entries in the World Football League may be taken over by the WFL front office today for non-payment of bills.

ILLING RUNNERS TRIUMPH AGAINST BRET SQUAD
Gaining all top five places, Iling's cross country team defeated Bennett Junior team created Bennett Junior High yesterday in the first cross-country match between the two local schools, 15-40.

Cougar Booters Deadlock

Thanks to a second-half goal by John Motta, Manchester Community College's soccer team managed to tie the University of Connecticut rivalry to play the Yankee Conference rival, according to coach Larry Navaux.

Bennet High Booters Win
Still unscathed upon, Bennet Junior High's soccer team while whitewashed Kosciusko Junior High of Enfield yesterday at home, 2-0.

MCC Golfers Divide Match
Manchester Community College split a tri-match at the Keney Park in Hartford.

Model Paula Griffith Scores in England
Actresses and Models Clashed in Rugby Match

Hockey Schools
Prior to opening day of the Manchester Youth Hockey Assn., is conducting three separate schools during the month of October — referees, coaches and goalie. Their purpose is to improve the calibre of coaches within the program; to teach the fundamentals of refereeing to interested fathers and older boys; and to teach the art of goalkeeping to boys of all ages who may be in the sport.

Powerhouse Teams Top-Heavy Favorites
NEW YORK (UPI) — For the third consecutive week, the nation's leading collegiate powerhouses go to battle at top-heavy favorites to win.

ILLING RUNNERS TRIUMPH AGAINST BRET SQUAD
Gaining all top five places, Iling's cross country team defeated Bennett Junior team created Bennett Junior High yesterday in the first cross-country match between the two local schools, 15-40.

Malone In Debut

RICHMOND, Va. (UPI) — They came to see "big Mo." It was supposed to be just another exhibition basketball game but it was more. It was the first chance to see Moses Malone play pro.

Canada's Bruce McGregor Disputes Decision
Russian Referee Listens But Doesn't Agree in Moscow

No Holds Barred IN Hockey 'War'
MOSCOW (UPI) — The Soviet-Canadian ice war has turned into a cold war with no holds barred.

Major College Roundup
Alabama, in quest of its fourth consecutive Southeastern Conference championship and its seventh in 11 years, has averaged 32 points and 483 yards per game while running up a 3-0 record this season.

Powerhouse Teams Top-Heavy Favorites
NEW YORK (UPI) — For the third consecutive week, the nation's leading collegiate powerhouses go to battle at top-heavy favorites to win.

ILLING RUNNERS TRIUMPH AGAINST BRET SQUAD
Gaining all top five places, Iling's cross country team defeated Bennett Junior team created Bennett Junior High yesterday in the first cross-country match between the two local schools, 15-40.

ILLING RUNNERS TRIUMPH AGAINST BRET SQUAD
Gaining all top five places, Iling's cross country team defeated Bennett Junior team created Bennett Junior High yesterday in the first cross-country match between the two local schools, 15-40.

GET OUR FREE ESTIMATE
You'll Be Happy You Did!
PAVE BEFORE WINTER COMES!
Bituminous Driveways • Parking Lots
• Repairs & Sealing • Concrete
• Septic Systems
G&H PAVING & CONSTRUCTION CO.
West St., Bolton Phone Today! 649-5233
27 Years Experience! Fully Guaranteed!

DOUBLE TROUBLE
2nd Annual FALL FINAL
Twin 80 Lp Mains
NASCAR Late Model Sportsmen
Oct. 5th & 6th 2PM &
\$16,000 Posted Awards Modifieds
Stafford Motor Speedway

Say it where they see it... in a Classified Ad

NEW USED BICYCLES
LARGEST SELECTION OF NEW BICYCLES IN THE TRI-STATE AREA
Professionally Assembled
The VERNON BIKE SHOP
POST ROAD PLAZA
MAIN STREET, ROUTE 30
VERNON, CONN. 873-3139
EXPERT REPAIRS ON BICYCLES
• SHARPENING
• ROTARY LAWN MOWER BLADES
• GRASS SHEARS
• ALSO KNIVES SCISSORS ETC.
We have Charge Cards
ALL BICYCLES & REPAIRS GUARANTEED
TRADES IN ACCEPTED
KEYS MADE

Ehrlich Joins Local Station
George Ehrlich has joined the staff at WHPF radio in Manchester as sports director. The former popular sportscaster with WVIC in Hartford will conduct his own sports show Monday thru Friday from 6:20 to 7 p.m. He will also be in general sales.

SALE THURS., FRI., SAT. LADIES' BICYCLES
3 SPEED
ROLLFAST
Only 50 Left
\$58.95
Fully assembled and guaranteed
Raleigh, Astra and many others also on SALE
We carry Men's, Women's & Children's Bicycles
ADULT 3 WHEELERS
MANCHESTER CYCLE SHOP
178 WEST MIDDLE TPKE., MANCHESTER
649-2098 • OPEN 9 TO 9 DURING SALE

ILLING RUNNERS TRIUMPH AGAINST BRET SQUAD
Gaining all top five places, Iling's cross country team defeated Bennett Junior team created Bennett Junior High yesterday in the first cross-country match between the two local schools, 15-40.

ILLING RUNNERS TRIUMPH AGAINST BRET SQUAD
Gaining all top five places, Iling's cross country team defeated Bennett Junior team created Bennett Junior High yesterday in the first cross-country match between the two local schools, 15-40.

ILLING RUNNERS TRIUMPH AGAINST BRET SQUAD
Gaining all top five places, Iling's cross country team defeated Bennett Junior team created Bennett Junior High yesterday in the first cross-country match between the two local schools, 15-40.

ILLING RUNNERS TRIUMPH AGAINST BRET SQUAD
Gaining all top five places, Iling's cross country team defeated Bennett Junior team created Bennett Junior High yesterday in the first cross-country match between the two local schools, 15-40.

Homes For Sale 23 Homes For Sale 23 Homes For Sale 23 Homes For Sale 23 Homes For Sale 23

MANCHESTER - New listing, charming 4-room Cape-style home in mint condition. Walk-to-work, carpeted throughout. Beamed living room ceiling and spiral staircase add to true value. Priced at \$60,000. Zinsler Agency, 646-1511.

MANCHESTER - Lovely 7-room Cape with first-floor family room, 2 full baths, fireplace living room, 7 1/2% financing available with no money down. Call Warren E. Howland, Realtors, 645-1108.

MANCHESTER - Handymans special. Just reduced to \$34,000. 7-6 Duplex, 3-car garage, excellent location, good income. LaPenta Agency, 646-2440.

MANCHESTER - Contemporary 8-room tri-level, four large bedrooms, 2 1/2 baths, magnificent view of Hartford skyline, sunken patio off family room, facing private road. Asking \$66,900. Warren E. Howland, Realtors, 645-1108.

ANDOVER - Bishop Brook Farm. Handily restored 19th-century Colonial (Circa 1760) plus 2-room guest suite in ell. 4 picturesque acres, brook, studio, carriage shed. A rare find. \$99,500. Call Suzanne or Arthur Shortt, 646-3233.

ANDOVER - Duplex on Woodland, two large raised ranches off Autumn, deluxe Cape under construction, plus 4-bedroom Colonial. All with assumable mortgages. We might consider taking your present home in trade. T. J. Crockett, Realtors, 645-1108.

BOLTON - TREES. Surround this immaculate 81-room aluminum sided Colonial in prime neighborhood. Four large bedrooms, first floor family room, walk-out basement. Exceptional landscaping. A lovely home. \$151,900. WARREN E. HOWLAND, Realtors 645-1108.

NEW LISTING - Immaculate, freshly painted 6-room Ranch in excellent location. Three bedrooms, living room, eat-in kitchen, formal dining room. Situated on lovely large lot. Priced in mid 30's. Call 872-7311.

WHEN YOU THINK REAL ESTATE, THINK Blanchard & Rossetto

\$11,000 - Business zone 1.8 acre corner lot in Andover on Route 6. Excellent office on inflation.

\$32,900 - Overlaid 8-room Cape, 4-5 bedrooms, family room, fireplace, garage. Immediate occupancy.

\$33,900 - Large 6-room Condominium, 2 1/2 baths, 3 bedrooms, central a/c, special carpeting, appliances.

\$35,800 - 3-bedroom Ranch, first-floor family room, fireplace, carpet, tree lot, immediate occupancy.

\$36,900 - Newly listed 6-room Cape, fireplace, central a/c, tree lot. Immediate occupancy. Real clean.

\$39,500 - 4-bedroom Colonial, fireplace, appliances, 1 1/2 baths, carpeting, immaculate.

\$39,900 - New 6-room, 1 1/2 baths, aluminum sided Colonial. ASSUMABLE 8 1/2% mortgage.

\$39,900 - 5-5, 2-family, 2 bedrooms, dining room, big kitchen, living room, double garage. Good income.

ANDOVER LAKE - Beautiful sweeping view of entire lake. Cleared land has a few trees and is all dry. Excellent location. Owner financing possible. \$14,500. 875-9482.

WEST WILLINGTON - Greek revival 1800s on two acres, two fireplaces, chestnut trim, \$38,900. Red Carpet, Realtors of Tolland, 872-8304.

ELLINGTON - TOLLAND line. New custom built Raised Ranch, two fireplaces, decks off dining and master bedroom. Low 50's. Red Carpet, Realtors of Tolland, 872-8304.

TOLLAND - 7-room Ranch plus 1/2 acre, in-ground pool, large deck, central a/c, fireplace, carpet, tree lot. \$47,800.

TOLLAND - 11-room immaculate residence. Four-room finished basement. \$165,000. Call Joe Gordon, 649-5306, eves 643-5314.

COVENTRY (North) HEAVILY TREED LOTS If you are looking for a choice area to build a home, now or later please call. Mortgage financing available from \$9,000. Call Joe Gordon, 649-5306, eves 643-5314.

TOLLAND - Two acre surveyed building lots minutes to highway. Call Rowe & Rowe, 875-3167, 872-1502.

TOLLAND - 150 acres plus farm with two homes, outbuildings. Excellent road frontage. Owner will consider splitting and take 7% mortgage. Red Carpet Realtors of Tolland, 872-8304.

RAISED RANCH - One of the nicest we've seen. Newly built on a lot with a fantastic view. Seven rooms, 2 fireplaces, family room 2 1/2 baths. Three-zone heat insures perfect comfort. Call our office for more details.

WE find the house, you make the home. daniel t. reese REALTOR M.S.

WANTED - a young couple looking for a "place to call their own." Investigate the possibility of owning this 6-5 Duplex and take the tenant help with the monthly mortgage payment.

RAUNCH - five brand new rooms are being offered by this builder who has put excellent workmanship into this house. Three bedrooms, two baths, two car garage, fireplace, aluminum siding, and some nice "extras." \$44,900.

COLONIAL-CAPE - Ideal for family living. Four bedrooms, carpeted living room with corner fireplace, large eat-in kitchen with appliances, 1 1/2 baths, and completely finished recreation room.

RAISED RANCH - one of the nicest we've seen. Newly built on a lot with a fantastic view. Seven rooms, 2 fireplaces, family room 2 1/2 baths. Three-zone heat insures perfect comfort. Call our office for more details.

RAISED RANCH - one of the nicest we've seen. Newly built on a lot with a fantastic view. Seven rooms, 2 fireplaces, family room 2 1/2 baths. Three-zone heat insures perfect comfort. Call our office for more details.

RAISED RANCH - one of the nicest we've seen. Newly built on a lot with a fantastic view. Seven rooms, 2 fireplaces, family room 2 1/2 baths. Three-zone heat insures perfect comfort. Call our office for more details.

RAISED RANCH - one of the nicest we've seen. Newly built on a lot with a fantastic view. Seven rooms, 2 fireplaces, family room 2 1/2 baths. Three-zone heat insures perfect comfort. Call our office for more details.

RAISED RANCH - one of the nicest we've seen. Newly built on a lot with a fantastic view. Seven rooms, 2 fireplaces, family room 2 1/2 baths. Three-zone heat insures perfect comfort. Call our office for more details.

FINISHED BASEMENT REC ROOM OR BEDROOM

YOUR CELLAR CAN LOOK LIKE THIS! FREE ESTIMATES

Easy to Heat in Winter Cool in Summer

STARKWEATHER CONSTRUCTION CO. FINANCING ARRANGED...NO MONEY DOWN

TOP QUALITY Work - Septic sewer connections, ballooning, excavating, loam fill, gravel, Lattulipe Brothers, Inc., 646-5114.

CLEAN USED refrigerators, ranges, automatic washers, with guarantee. E. D. Pearl, Appliances, 649 Main St., 643-2171.

ROOFING - Specializing in repairing roofs, new roofs, gutter work, chimney repairs, and repaired. 30 years experience. Free estimates. Honey, 648-3581.

ROOFING - Installation and repairs, gutters, storm windows, doors. Experienced electricians, plumbers, and painters. Free estimates. Reasonable prices. Rick Burnett, 646-3006.

ROOFING - Installation and repairs, gutters, storm windows, doors. Experienced electricians, plumbers, and painters. Free estimates. Reasonable prices. Rick Burnett, 646-3006.

\$36.00 WOODSTOVES HERE SATURDAY

Our Business is Blowing-Paper, Glass, Glazed Photostats, Maps, Glazed Photostats, Engineering Photography.

WOOD is a renewable resource, taking decades, not millions of years to create. Wood fires make a house warmer and save a lot of money.

YARD SALE - Saturday October 5, 9-5, 736 Center Street, Manchester. No pre-sale.

TAG SALE - Saturday October 5, 9-5, 736 Center Street, Manchester. No pre-sale.

TAG SALE - Saturday October 5, 9-5, 736 Center Street, Manchester. No pre-sale.

TAG SALE - Saturday October 5, 9-5, 736 Center Street, Manchester. No pre-sale.

TAG SALE - Saturday October 5, 9-5, 736 Center Street, Manchester. No pre-sale.

TAG SALE - Saturday October 5, 9-5, 736 Center Street, Manchester. No pre-sale.

PLEASANT 4-room newer duplex, immaculate, large rooms and closets. Tile bath and kitchen cabinets. Parking, centrally located, no pets. Call 646-3233.

LARGE, furnished room with complete light housekeeping facilities, including refrigerator and parking. 649-6536, 645-8596.

FEMALE wanted to share an apartment with two other girls. Call after 5 p.m., 646-9207.

FURNISHED room for gentleman - All comforts of home, kitchen, parking. Sec 10. Call 649-4596 or 649-3438.

HOUSEHOLD items, drafting table, clothing and miscellaneous items for sale. 340 Lydall Street, Manchester. Call after 6 p.m., 646-4675.

TAG SALE - Saturday October 5, 9-5, 736 Center Street, Manchester. No pre-sale.

TAG SALE - Saturday October 5, 9-5, 736 Center Street, Manchester. No pre-sale.

TAG SALE - Saturday October 5, 9-5, 736 Center Street, Manchester. No pre-sale.

TAG SALE - Saturday October 5, 9-5, 736 Center Street, Manchester. No pre-sale.

PLEASANT 4-room newer duplex, immaculate, large rooms and closets. Tile bath and kitchen cabinets. Parking, centrally located, no pets. Call 646-3233.

LARGE, furnished room with complete light housekeeping facilities, including refrigerator and parking. 649-6536, 645-8596.

FEMALE wanted to share an apartment with two other girls. Call after 5 p.m., 646-9207.

FURNISHED room for gentleman - All comforts of home, kitchen, parking. Sec 10. Call 649-4596 or 649-3438.

HOUSEHOLD items, drafting table, clothing and miscellaneous items for sale. 340 Lydall Street, Manchester. Call after 6 p.m., 646-4675.

TAG SALE - Saturday October 5, 9-5, 736 Center Street, Manchester. No pre-sale.

TAG SALE - Saturday October 5, 9-5, 736 Center Street, Manchester. No pre-sale.

TAG SALE - Saturday October 5, 9-5, 736 Center Street, Manchester. No pre-sale.

TAG SALE - Saturday October 5, 9-5, 736 Center Street, Manchester. No pre-sale.

SENTRY Real Estate Services. 351 Marline Rd. 29 Connecticut Blvd. Vernon - 872-7311 East Hartford - 289-4331

PHILBRICK AGENCY REALTORS 646-4200. We are offering for immediate sale this spacious older style home suitable for the large family.

5¢ PER CUP. B/W really is proud to announce the association of RUSSELL R. MAC KENDRICK with their firm.

BARGAIN BOX. Clip Out - Fill In - Mail Today. 12 Words - 3 Days - 1 Dollar. Classification 41, Miscellaneous For Sale Only.

TRADER "P" USED FURNITURE. Now Open Daily. Mon-Fri. 10 A.M. - 9 P.M. Saturdays 10 A.M. - 8 P.M.

THE MONEY SAVING 1975 BUICKS! Prices have gone up on the 1975 cars. The 1975 BUICKS are more economical to operate!

S&S BUICK. "New Engineered, Patent Pending, Buck-O-Ductor". 81 Adams St., MANCHESTER (Opp. Hwy. 645-1511)

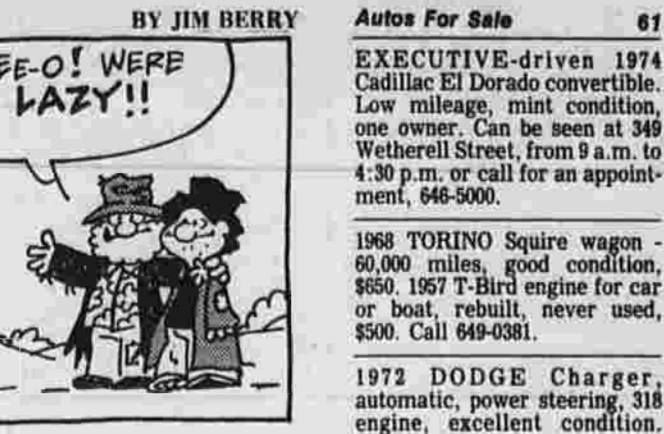

NEED CAR? Credit bad? Bankrupt? Repossessed? Honest Douglas accepts lowest down, smallest payments. Douglas Motors, 345 Main.

TOYOTA - See us for reliable used Toyotas with our 60-day 100% warranty. We also buy used Toyotas. Lynch Motors, 345 Center Street, Manchester, 646-4321.

COMPLETE junk cars removed free in Manchester. South Windsor. Vernon and Tolland. Call Bill's Auto Parts, Route 74, Tolland, Conn., 649-6378, 675-6261.

AUTO INSURANCE - Compare our low rates. Young drivers welcome. For quotation call Rod Dolin, 646-6850.

WE PAY \$100 for complete junk cars. Call Joey, Tolland Auto Body, 528-1190.

1973 BUICK LTD. fully equipped, air-conditioned, stereo tape player, cruise control, under 50,000 miles, green and beige. 646-2487.

1967 BUICK Electra - Sport Coupe, Midas exhaust system, new battery, mounted snows. Asking \$825. 647-9778 evenings, weekdays.

1970 DODGE Coronet, \$300 and take over payments. Phone 649-3140.

1969 FORD station wagon, good tires and brakes, \$500. Call 8 a.m. - 4:30 p.m. Monday - Friday. 643-4937.

1973 OPEL Manta - Four speed, 18,000 miles. Call 527-7177.

1965 CHEVROLET Belaire, 6-cylinder, 4-door, good tires, in good running condition, \$225. 643-1609.

1973 VOLKSWAGEN Rolls Royce convertible, 5,000 original miles, many extras. Must sell. 646-6629.

WANTED Clean, Late Model USED CARS Top Prices Paid For All Makes CARTER CHEVROLET CO., INC. 1229 Main Street Phone 646-6484

Dillon Ford Presents '75 Granada Elegance in a new, efficient size.



\$3756*

*Does not include transportation, dealer prep, title or Conn. Sales tax.

Register Now For These Five Great Prizes To Be Given Away FREE NO PURCHASE NECESSARY Drawing to be held October 19, 1974

1. Panasonic AM/FM Stereo Phonograph
2. Sylvania 12" Solid State Portable Radio
3. G.E. 4-Slice Toaster Oven
4. Philco AM/FM Digital Clock Radio
5. Proctor-Silex 7-speed Blender

See All the NEW FORDS Today at

FORD Your Small Car Headquarters
DILLON FORD
319 Main St., Manchester 643-2145

SHOP AND SAVE

FORD BEAT THE 1975 PRICES!

1974 PINTO SEDAN
White, 2 door sedan, 4 speed transmission, 2000 4 cylinder engine, A78x13 white side wall tires, passenger compartment carpeting, accent group. Stock Number 226. List \$2772.00
NOW \$2650

1974 PINTO SEDAN
Red, 2 door, 4 speed transmission, 4 cylinder engine, white side wall tires, passenger compartment, front and rear bumper guards, AM radio, accent group. Stock Number 245. List \$2857.
NOW \$2739

1974 PINTO WAGON
White, 4 speed transmission, 2000 cc 4 cylinder engine, white side wall tires, luggage rack, roof rack, front and rear bumper guards, AM radio, accent group. Stock No. 345. List \$3077.
NOW \$2939

1974 PINTO RUNABOUT
Tan, 2 door, 4 speed transmission, 4 cylinder engine, radial white side wall tires, luggage rack, luxury door group, AM radio, light group. Stock No. 324. List \$2511.
NOW \$3137

1974 PINTO WAGON SQUIRE
Gold, automatic transmission, 2000 cc 4 cylinder engine, white side wall tires, luggage rack, front and rear bumper guards, radio, square option, tinted glass, light group. Stock No. 312. List \$3749
NOW \$3553

RECREATIONAL VEHICLES ON SALE NOW SAVE HUNDREDS!
FITZGERALD FORD, INC.
"TOLLAND COUNTY'S OLDEST FORD DEALER"
WINDSOR AVE. ROCKVILLE OPEN EVES.
Phone 643-2485 CALL TOLL FREE 1-800-842-2270

Announcing the 1975 OLDSMOBILES - PONTIACS - CADILLACS Big Discounts on the New Models BEST USED CARS OF THE YEAR

1974 OLDSMOBILE CUTLASS SALON
V-8 engine, automatic transmission, power steering, power disc brakes, sun roof, mag wheels, AM/FM stereo with tape player, rear defogger, tilt wheel steering wheel, whitewall radial tires, and much more. White with white top, red interior. 7,000 miles.

1974 CADILLAC ELDOBORO COUPE
Loaded with Cadillac equipment including air conditioning, leather interior, vinyl top, tilt wheel.

1974 GMC WIDESIDE PICKUP \$5800
8-foot, V-8 engine, automatic transmission, power steering, power disc brakes, 4-wheel drive, low miles, with plow.

1974 OLDS OMEGA HATCHBACK \$3495
2-Door, V-8 engine, automatic transmission, power steering, power brakes, radio, vinyl top, low miles.

1974 DELTA ROYAL HATCHTOP \$5295
4-Door, V-8 engine, automatic transmission, power steering, power disc brakes, air conditioning, vinyl top, power windows, power door locks, power seat, rear window defogger, 9,000 miles.

1974 CADILLAC SEDAN deVILLE SAVE
Equipped with all Cadillac options including air conditioning.

1973 GRAND VILLE \$3895
4-Door, V-8 engine, automatic transmission, power steering, power disc brakes, air conditioning, power windows, power seats, rear window defogger, tilt wheel steering wheel.

1973 OLDS CUTLASS SUPREME \$3595
2-Door, V-8 engine, automatic transmission, power steering, power disc brakes, vinyl top, radio.

1973 PONTIAC LEMANS \$3695
2-Door Hardtop, V-8 engine, automatic transmission, power steering, power disc brakes, 2000 miles.

1970 BUICK ELECTRA \$1895
2-Door, V-8 engine, automatic transmission, power steering, power disc brakes, air conditioning, power windows, power seats, vinyl top.

1969 PONTIAC FIREBIRD \$1795
2-Door, V-8 engine, automatic transmission, power disc brakes, vinyl top, 50,000 miles.

1973 DODGE CHARGER \$3495
2-Door, 340 cu. in. V-8 engine, automatic transmission, power steering, power disc brakes, radio, low miles.

Scranton Motors
Route 83 VERNON Phone 643-1181

PONTIAC 1969, Bonneville, 2-door hardtop, V-8, automatic, power steering, power brakes, vinyl roof, extra power tires. Low mileage. Like new. \$1175. 647-1908, after 5 p.m. 643-9706.

1973 DODGE Charger, black low mileage with all accessories. \$4,000. Call 643-3111.

1968 VOLKSWAGEN Squareback wagon - Can be seen at Hagedorn's Cety Station, 520 West Middle Turnpike. No phone calls, please.

PONTIAC, Gran Prix, 1973, low mileage, fully powered, factory air, excellent condition. Call 646-1185 or 649-8782.

1973 Datsun 240Z - Brown with beige interior, four-speed, 15,000 miles, one-owner, AM-FM radio, excellent condition. Best offer. 643-7977.

1962 FORD 1/2 ton pickup - 292 cubic inch engine, 5 body, \$850. Call 872-0930.

1966 INTERNATIONAL, 20' van, roll up doors. No longer needed. \$1500. Kage, 91 Elm Street.

1966 FORD Econoline van - Good running condition, \$300 firm. Call 646-5428 between 6 and 7 p.m.

1961 LAM ROVER - Rehabilitated, excellent condition. Call 646-7844.

LOW COST motorcycle insurance, immediate binding. See us for your needs, Crockett Agency, 643-1377.

HARLEY-Davidson - Motorcycles, parts and accessories. Expert service. Harley-Davidson Sales, 49 Park Street, Hartford, 247-9774.

EXPERT bicycle repairs, all makes, models and speeds. Peugeot, Raleigh dealers. Manchester Bicycle Shop, 649-2098.

1971 MOBILE home - 12x60', fully furnished, set up in Storrs. Call for info, 527-7717.

THEIR LOSS can be your gain. Repossession, bank says sell. Just 8 months old, beautiful mobile home, save over \$2,000. Can be seen by appointment. Call 628-0096, Broker.

44-5135 24 HOUR TOWING
MORIARTY BROTHERS
315 CENTER ST., MANCHESTER, CONN. Phone 643-5135
FOR PROFESSIONAL QUALITY CONTROLLED AUTO BODY REPAIRS on all makes...
LOAN and RENTAL CARS Available by Appointment...
STAN OZIMEK, Manager 301-315 CENTER ST., MANCHESTER



WIN AT BRIDGE
East should rise to occasion
The man who sits around doing nothing is very unlikely to fall flat on his back, but he is over less likely to get anywhere.

Those East players who sat back and failed to stick in a one spade overcall on board missed part score for plus 100. If they do wander in to three trump, it will be no problem at all for the defense to find a way to collect four trumps. The jack will be played from dummy. After it held the trick South would lead dummy's ace. West would be with his king. If he meekly made the safe lead of the queen of clubs, South would romp home with the rest of the tricks for a top score. If he got brilliant and led a spade East could take two spades tricks to hold South to four trump, which would still be a mighty good score for North and South.

You, South, hold:
A K 4 3 2 Q 4 K 8 7
What do you do?
A - Bid five trump. Barring a very bad break you can count 13 tricks at question.

TODAY'S QUESTION
Instead of bidding six hearts your partner has bid six diamonds to show one heart. What do you do?
Answer Tomorrow

STAR GAZER**
By CLAY W. WALKER
Your Daily Activity Guide
According to the Stars
To derive masses for Saturday read words corresponding to numbers of your Zodiac birth sign.

ARIES (Mar. 21 - Apr. 19) 11
Taurus (Apr. 20 - May 20) 22
Gemini (May 21 - June 20) 33
Cancer (June 21 - July 22) 44
Leo (July 23 - Aug. 22) 55
Virgo (Aug. 23 - Sept. 22) 66
Libra (Sept. 23 - Oct. 22) 77
Scorpio (Oct. 23 - Nov. 21) 88
Sagittarius (Nov. 22 - Dec. 21) 99
Capricorn (Dec. 22 - Jan. 19) 10
Aquarius (Jan. 20 - Feb. 18) 11
Pisces (Feb. 19 - Mar. 20) 12

ACROSS
1 Female horse
5 Saddle
9 Horsec
12 Command
13 Respond
14 Correctly
15 Backbone
16 Short sleep
17 Lightbulb
18 Without a
19 Bumper
20 Insect
21 Used in branding
22 Assistant
23 19 (two)
24 Name
25 Help
26 Soak flat
27 Be ill
28 Highway
29 Estates
30 High in status
31 Afternoon
32 Antelope car
33 Adjective
34 Ordinance
35 Ordinance
36 Ordinance
37 Ordinance
38 Ordinance
39 Ordinance
40 Ordinance
41 Ordinance
42 Ordinance
43 Ordinance
44 Ordinance
45 Ordinance
46 Ordinance
47 Ordinance
48 Ordinance
49 Ordinance
50 Ordinance
51 Ordinance
52 Ordinance
53 Ordinance
54 Ordinance
55 Ordinance
56 Ordinance
57 Ordinance
58 Ordinance
59 Ordinance
60 Ordinance
61 Ordinance
62 Ordinance
63 Ordinance
64 Ordinance
65 Ordinance
66 Ordinance
67 Ordinance
68 Ordinance
69 Ordinance
70 Ordinance
71 Ordinance
72 Ordinance
73 Ordinance
74 Ordinance
75 Ordinance
76 Ordinance
77 Ordinance
78 Ordinance
79 Ordinance
80 Ordinance
81 Ordinance
82 Ordinance
83 Ordinance
84 Ordinance
85 Ordinance
86 Ordinance
87 Ordinance
88 Ordinance
89 Ordinance
90 Ordinance
91 Ordinance
92 Ordinance
93 Ordinance
94 Ordinance
95 Ordinance
96 Ordinance
97 Ordinance
98 Ordinance
99 Ordinance
100 Ordinance

DOWN
1 Pleasant
2 Entrance



THE CANDIDATES ARE SAYING

Hellier: Gun Laws Adequate

Gun control laws now on the books are adequate to assure public safety, if the laws are properly enforced, says State Sen. Sam Hellier.

The Second District Republican congressional candidate said he does not favor adding more federal gun control legislation.

"I believe it is the province of the individual state, based upon the needs of its citizens and the character of the state, to legislate its own gun control laws," Hellier said.

If enforced, Hellier said federal gun control laws now seem to be sufficiently strong to control the interstate sales of weapons.

"One of the major features of Connecticut's laws is the provision for a one-week cooling-off period between the purchase and delivery of a handgun," he said.

"While we must prevent

gross abuses of the privilege of owning a weapon, we must avoid interfering with the rights of sportsmen and collectors," the congressional hopeful said.

"My review of Connecticut's gun control laws indicates to me that documentation of handgun purchases and the

Irish: No Gas Tax Hike

Because of the deep concern people have expressed to him about reports the federal government is considering adding 10 to 20 cents tax on each gallon of gasoline, Wally Irish, GOP candidate for state representative, has sent telegrams to three of the state's Congressional delegation.

The messages went to U.S. Sen. Abraham Ribicoff, U.S. Sen. Lowell Weicker and First District Congressman William Cotter. They request their op-

position to any increase in the federal tax on gasoline.

In explaining his action, Irish said, "I feel it is important that the person elected state representative in the 12th Assembly District represent the people's interest. In my door-to-door campaign, many of the voters expressed concern over this matter. I felt I had to bring this concern to the attention of our representatives in Washington."

BOLTON

Donna Holland
Correspondent
Tel. 646-0375

Bolton Married Couples Club (BoMarCo) recently celebrated its 25th anniversary.

Three couples were honored, two as charter members and one as 23-year members. The men were presented with boutonnières and the ladies were presented with corsages.

Dr. and Mrs. Richard Olmsted and Mr. and Mrs. Robert Gorton have belonged to the club since its inception in January, 1949. Mr. and Mrs. Phillip Dooley have belonged to the club since moving to Bolton 23 years ago.

The first public notice of the club appeared in The Manchester Evening Herald on Jan. 1, 1949. The article said a young married couples group would meet at Bolton Congregational Church.

It was and still is strictly a social club. It was a time for couples to meet and mix with their neighbors at a minimal

cost. The club had no religious or political affiliation.

The meetings were originally held on Tuesday evenings but due to many couples having trouble getting baby sitters the meeting time was changed to the last Saturday of the month. In January, 1949 Dr. and Mrs. Olmsted were elected to jointly hold the office of president. It was the first time in the history of Bolton that a couple was elected to head an organization.

Other original officers were Mr. and Mrs. Thomas Johnson, vice president; Mr. and Mrs. Burton Tuttle, secretary and treasurer; Mr. and Mrs. William Roberts, membership, and Mr. and Mrs. Leslie Vaughn, publicity.

Initially at each meeting a refreshment and program committee was appointed to plan to plan the next month's function.

The original name of the club, Young Married Couples Club, was changed to Bolton Married Couples Club, nicknamed BoMarCo, as there is and never

has been any age limit for membership. The only requirement for membership is to be a married couple.

The present officers of BoMarCo are Frank and Claire Major, president and vice president; and Ed and Eileen Delsignore, secretary and treasurer.

The club begins its year in January and programs for the entire year are set up at that time. A new slate of officers takes over in January and is installed at an annual ham dinner. The secretary and treasurer usually become club president and vice president.

The club presently has 26 couples as members.

Functions for October and November are a card party and a theatre party, respectively. The club does not meet in July or December because of vacations and holidays.

New club members are always welcome. Those interested are entitled to attend

three functions prior to joining. The annual dues is \$5.

Club members are expected to assist in hostessing one func-

tion each year. Anyone interested in further information about BoMarCo should contact Mrs. Major.

plastic clean up bags

all purpose liners

- wastebasket
- rubbish barrel
- jumbo size for yard clean up

66¢ to 88¢ pkg.

"we have every little thing!"

FAIRWAY
the miracle of main street
downtown manchester

"Where a dollar's worth a dollar!"

VOTE ★ VOTE ★ VOTE ★ VOTE

VOTE

THE DEMOCRATIC TEAM
...for ALL the People!!

TED CUMMINGS
State Representative
12th District
at
Robertson School
Buckley School
Waddell School
Manchester High School

ELLA GRASSO
For
GOVERNOR

BOB KILLIAN
For
LT. GOVERNOR

FRAN MAHONEY
State Representative
13th District
at
Martin School
Nathan Hale School
Verplanck School
Church of Chrpt
Lydell St.

MURIEL YACAVONE
State Representative
9th District
at
Keeney Street School

ABRAHAM GLASSMAN
State Representative
14th District
at
Buckland School

DAVID BARRY
State Senator
4th District
at
Robertson School
Martin School
Buckley School
Keeney Street School
Church of Christ
Lydell St.

WILLIAM FITZGERALD
Judge of Probate
Vote for Fitzgerald
at
All the Polling Places

GEORGE HANNON, JR.
State Senator
3rd District
at
Buckland School
Nathan Hale School
Waddell School
Verplanck School
Manchester High School

For "Absentee Ballots" Call The Manchester Democratic Headquarters, 643-2427

VOTE ★ VOTE ★ VOTE ★ VOTE

Manchester Democratic Town Committee
Paul Phillips, Treasurer

15

TODAY
WE RESERVE

4

2

NOW

15 BIG DAYS

TODAY THRU SAT., OCTOBER 19th

WE RESERVE THE RIGHT TO LIMIT QUANTITIES

Brooks

HEALTH & BEAUTY AIDS
at **DISCOUNT PRICES!**

Supplement to the
MANCHESTER HERALD

Friday, October 4, 1974

IMPORTANT!

The manufacturer's list price or the usual price referred to in this catalogue are not our every day selling prices but are the usual selling prices in other stores in this general area. In most cases, our every day prices are lower.

During this 1c sale, you pay the manufacturer's suggested list price or the usual price plus one (1) penny for the second item.

1c Sale

2 FOR THE
PRICE OF
ONE PLUS
A PENNY

**KENMORE
VITAMIN E 200 I.U.**

2 FOR 770

100 COUNT USUALLY 7.69

**SALON BALSAM
HAIR CONDITIONER**

2 FOR 200

16 OUNCE USUALLY 1.99

**SOMETS
SLEEPING CAPS**

2 FOR 130

24 COUNT USUALLY 1.29



**FOXFIELD
ALL NUDE PANTY HOSE**

2 FOR 180

ALL SHADES MFG. LIST 1.79

**GILLETTE
PLATINUM BLADES**

2 FOR 111

5 PACK MFG. LIST 1.10

**POWER PAK
"C" or "D" CELL BATTERIES**

2 FOR 31¢

MFG. LIST 30¢ EACH



NOW...OVER 390 STORES! TAKE ADVANTAGE OF OUR BUYING POWER!!

CORNER OF
GREEN RD. & WOODBRIDGE ST.

NEXT TO 7-11 STORE

MANCHESTER, CONN.

OPEN DAILY INCLUDING SUNDAYS & HOLIDAYS
9 A.M. to 9 P.M.

ALSO SHOP: HARTFORD • FARMINGTON • PUTNAM • COLCHESTER • WILLIMANTIC • NORWICH • OLD SAYBROOK

277 WEST MIDDLE TPKE.

(FORMERLY COUNTY DRUG)

MANCHESTER, CONN.

OPEN DAILY 9 A.M. to 10 P.M.
SUNDAYS & HOLIDAYS 9 A.M. to 9 P.M.



HARNELL NAIL POLISH REMOVER
A fast acting, pleasantly scented remover that softens cuticles too!
6 OUNCES
REGULAR 1.29
2 FOR 1.30



"HARNELL" FROSTED TRANSLUCENT NAIL ENAMEL
The brilliant new look for nails. All the newest shades. 1/2 fl. oz.
REGULAR 1.29
2 FOR 1.30



"GLORAY" 1/2 OZ. NAIL HARDENER
With applicator. For problem nails. Helps prevent splitting, chipping, peeling.
MFG. LIST 59c
2 FOR 60c
WITH NYLON
REGULAR 1.29
2 FOR 1.30



"KENT" IMPLEMENTS
PRECISION MANICURING AND GROOMING
Hand ground and polished for smooth cutting. Rust Resistant Chrome Finish. Precision made.
CUTICLE SCISSORS
UTILITY SCISSORS
SAFETY SCISSORS
NAIL SCISSORS
USUALLY 4.95 CHOICE
2 FOR 4.96
CUTICLE NIPPERS
TOE NAIL NIPPERS
DELUXE QUALITY MFG. LIST 6.99 CHOICE
2 FOR 7.00
NAIL NIPPERS
MFG. LIST 7.99 **2 FOR 8.00**



FALSE FINGER NAILS
IN LUCITE STORAGE CASE
6 Spares and adhesive. Choice of fashion shades.
"HARNELL" REGULAR 1.99
2 FOR 2.00
"HARNELL" 1/2 OZ. FINGER NAIL ADHESIVE
MFG. LIST 99c
2 FOR 1.00

2 FOR THE PRICE OF ONE PLUS 10c

MANICURE KIT "KENT"
• Nail Clipper • Nail File
• Tweezers • Toe Nail Clipper
• Emery Boards • 5 Year Guarantee
REGULAR 1.99
2 FOR 2.00



GELATIN CAPSULES WITH VITAMIN D
BOTTLE OF 30 REGULAR 1.99 **2 FOR 1.99**
BOTTLE OF 100 REGULAR 2.99 **2 FOR 2.99**
OILY CUTICLE REMOVER
"HARNELL" 1 FL. OZ. MFG. LIST 99c **2 FOR 1.00**
NAIL FILE WITH SHEATH
"KENT" 4 1/2" MFG. LIST 59c **2 FOR 60c**
GOLDEN DELUXE TWEEZERS
REGULAR 1.50 **2 FOR 1.50**
ORANGE WOOD STICKS
MFG. LIST 39c 5 PACK OF 2 **2 FOR 40c**
BLACKHEAD REMOVER
MFG. LIST 59c **2 FOR 60c**
GLORAY RAPID DRY
1/2 FL. OZ. REGULAR 99c **2 FOR 1.00**

SAPPHIRE DIAMOND FILE
Sapphire-Dust Surface. With cuticle pusher tip.
REGULAR 1.99 **2 FOR 2.00**
NAIL FILES
5" USUALLY 49c **2 FOR 50c**
8" MFG. LIST 99c **2 FOR 1.00**
EMERY BOARDS
4-3/4" 9 PACK MFG. LIST 49c **2 FOR 50c**
6-5/8" 10 PACK MFG. LIST 59c **2 FOR 60c**

PROFESSIONAL TWEEZERS
Choice of pointed, slant or square tips.
MFG. LIST 1.00 **2 FOR 1.01**
OBLIQUE TWEEZERS
Sure grip, spring action.
USUALLY 69c **2 FOR 70c**
CUTICLE SCISSORS
Fine points. Sharp blades. Chrome plated.
REGULAR 1.99 **2 FOR 2.00**

PUMICE STONE
Removes stains, smooths rough skin.
MFG. LIST 39c **2 FOR 40c**
CUTICLE PUSHER & NAIL CLEANER
Pointed end for nail cleaning. Bevelled end for cuticle.
MFG. LIST 69c **2 FOR 70c**
BABY SCISSORS "BABYMATE"
With safety lip for baby.
REGULAR 1.99 **2 FOR 2.00**



DELUXE FINGER NAIL CLIPPER AND FILE
Hand ground edges.
MFG. LIST 79c
2 FOR 80c
DELUXE TOE NAIL CLIPPER
REG-1.19
2 FOR 1.20

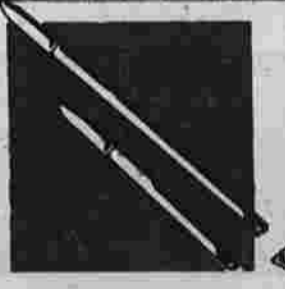

NAIL TIP WHITENER PENCIL
Just moisten the tip, and apply. For beautiful looking nails.
7" SIZE
MFG. LIST 49c
2 FOR 50c



5-WAY KNIFE
• Knife
• Nail File
• Bottle Opener
• Key Chain
• Screwdriver
MFG. LIST 79c
2 FOR 80c

PANTY HOSE
ALL NUDE PANTY HOSE
"FOXFIELD" MFG. LIST 1.79
100% nylon. Sheer seamless mesh. Sheer from waist to toes. Choice of sizes & shades.
2 FOR 1.80
STRETCH PANTY HOSE
"MANNING" MFG. LIST 1.99
Sheer stretch for perfect fit. Small, Medium, Large. 100% nylon.
2 FOR 2.00
SUPPORT PANTY HOSE
"FEMINIQUE" MFG. LIST 5.95
SUPER SHEER SEAMLESS
Snug fitting for day-long lasting support. Choice of sizes.
2 FOR 5.96
SUPPORT HOSIERY
"FEMINIQUE" REG. 5.95
SUPER SHEER SEAMLESS
Fatigue easing blend. Miracle nylon spandex.
CORDUROY HOSE PROTECTORS
REGULAR 79c **2 FOR 80c**
TERRY FOOT SOX
REGULAR 59c **2 FOR 60c**
NYLON FOOT SOX
"FOXFIELD" MFG. LIST 49c **2 FOR 50c**



2 FOR THE PRICE OF ONE PLUS 10c



"JORDANE" STICK COLOGNE
1.25 OZ. REGULAR 1.59
Delightfully refreshing!
2 FOR 1.60



"JORDANE" MUSK OIL
A new mysterious fragrance!
1/2 OZ. MFG. LIST 3.50
2 FOR 3.51



STICK or SPRAY COLOGNES
"LIKE" FRAGRANCES
If you like Arpeggio, Chand or Ester Lauder... You'll love these!
1 1/2 OZ. REGULAR 1.99
2 FOR 2.00

DELUXE BATH POWDER
5 OZ. Choice of four fragrances.
SPRAY COLOGNE
1.5 OZ. Choice of four fragrances.
CHOICE **2 FOR 1.70**
REGULAR 1.69 EACH



MOISTURIZING or FROSTED LIPSTICKS by "HARNELL"
Choice of 16 flattering shades, new lip gloss.
USUALLY 1.49
2 FOR 1.50
LIP LINER with METAL PROTECTOR
"GLORAY" 4 SHADES
USUALLY 79c **2 FOR 80c**



"GLORAY" COSMETIC BAG
Waterproof. Full size zipper. Choice of assorted colors.
REGULAR 1.29
2 FOR 1.30



QUILTED COTTON SQUARES
"PAD-ETS"
PACK OF 160
USUALLY 99c
2 FOR 1.00



COTTON BALLS
Use for cosmetics, baby care, home use, etc. Soft, absorbent.
BAG OF 260
MFG. LIST 1.09
2 FOR 1.10



VELOUR 3 1/4" PUFF "GLORAY"
MFG. LIST 49c
2 FOR 50c
VELOUR PUFFS
PACK OF 3
REGULAR 69c
2 FOR 70c



"GLORAY" 3 1/2" RED SPONGE PUFFS
Great for washing or removing excess make-up.
MFG. LIST 49c
2 FOR 50c



"GLORAY" COSMETIC PUFFS
COMPACT PUFFS
MFG. LIST 59c **2 FOR 60c**
WHITE FOAM PUFFS
MFG. LIST 59c **2 FOR 60c**
FOAM REPLACEMENT PUFFS
MFG. LIST 49c **2 FOR 50c**



BLUSH 'N GLOW
"HARNELL"
Brush on a beautiful complexion. Lovely lucite case with mirror. Tapered brush. Choice of shades.
USUALLY 2.50
2 FOR 2.51



LIQUID MAKE-UP
MOISTURIZING FOR DEWY OR MATTE FINISH.
Won't streak or change color. Choice of 6 beautiful shades.
CHOICE **2 FOR 1.40**
REGULAR 1.39 "HARNELL"



PRESSED POWDER COMPACT
Choice of fashion shades. In lovely lucite case with mirror.
CHOICE OF 6 BEAUTIFUL SHADES.



VELVET TOUCH
"HARNELL" 1 1/4 FL. OZ.
Complete make-up. Beige or natural shades.
REGULAR 1.29
2 FOR 1.30



GLEAM & GLOW FACIAL MAKE-UP STICK
"HARNELL" 1 OZ.
Frosted Pink or Peach.
MFG. LIST 1.69
2 FOR 1.70



MEDICATED PRESSED POWDER or LIQUID
"HARNELL"
Medicated to help skin stay clear and free of blemishes.
USUALLY 1.49 CHOICE
2 FOR 1.50

EVERYTHING FOR GLAMOROUS EYES



**EYE SHADOW
FOURSOME
with
APPLICATOR
BRUSH**

4 flattering shades in a beautifully decorated compact.
"HARNELL"
USUALLY 2.00

2 FOR 2.01



**EYE GLOSS &
LIP GLOSS
POTS**

Your choice of several fashion shades for both your eyes and your lips!

"GLORAY"
MFG. LIST 99c

2 FOR 1.00



**PROTEIN
LONG LASH
MASCARA**

For thicker, longer lashes. Complete with lash builder brush. Curly and separates. Choice black, brown, blue.

"HARNELL"
REGULAR 1.59

2 FOR 1.60

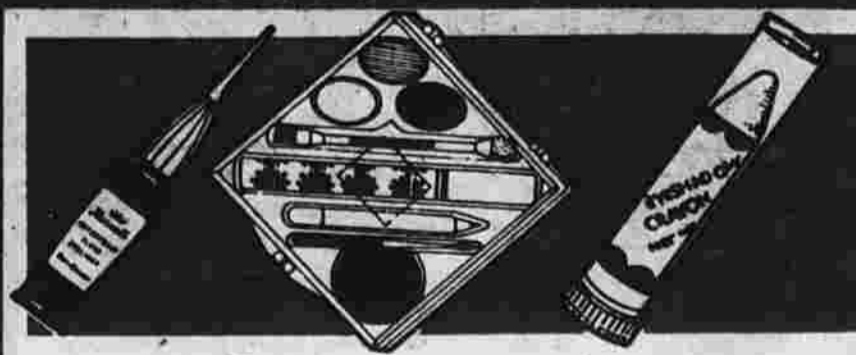

WATERPROOF FLUID EYELINER

NON SMEAR — USUALLY 1.49
For enchantingly beautiful eyes!

2 FOR 1.50

"HARNELL" BEAUTY EYE KIT

MFG. LIST 2.99
Everything you need for beautiful eyes—3 shades eye shadow powder, mascara, brow pencil and 3 brushes.

2 FOR 3.00

"HARNELL" EYESHADOW CRAYON

REGULAR 1.29
Choice of several shades.

2 FOR 1.30

**EYEBROW & EYELINER
PENCIL**

7 INCH — USUALLY 49c
Choice of assorted shades.

2 FOR 50c

EYELASH ADHESIVE

"HARNELL" 1/2 OZ. MFG. LIST 99c

2 FOR 1.00

MASCARA REMOVER

"HARNELL" 1 FL. OZ. REG. 99c

2 FOR 1.00

**2 FOR THE
PRICE
OF ONE
PLUS 10c**

**AUTOMATIC
EYEBROW & EYELINER
PENCIL**

Two extra refills
MFG. LIST 1.39

2 FOR 1.40

EYE SHADOW BRUSH

"HARNELL" REGULAR 79c

2 FOR 80c

**MULTIPLE EYE SHADOW
STICK**

"HARNELL" USUALLY 1.69

2 FOR 1.70



**EYE SHADOW
POWDER**

Subtle brush. Lucite case. 5 lovely shades.

"HARNELL"
MFG. LIST 1.00

2 FOR 1.01



**EYE SHADOW
STICK**

Choice of 4 flattering shades. Non-smear, long lasting.

"GLORAY"
REGULAR 79c

2 FOR 80c



**AUTOMATIC
LIQUID
EYELINER**

Waterproof, non-smear. Controlled flow of liquid. Brown-black.

"HARNELL"
MFG. LIST 1.69

2 FOR 1.70



**CREAMY
EYE SHADOW**

5 beautiful shades. Parfait size-lucite case.

"HARNELL"
MFG. LIST 1.00

2 FOR 1.01



**AUTOMATIC
MASCARA**

With spiral brush for longer lashes. Choice of Blk. or Brn.

"HARNELL"
MFG. LIST 1.59

2 FOR 1.60



**GLAMOUR LASH
MASCARA**

For thick lashes. Easy to apply.

"HARNELL"
REGULAR 1.79

2 FOR 1.80



**EYE SHADOW
APPLICATOR**

With sponge like tip for smoother application.

"HARNELL"
REGULAR 79c

2 FOR 80c



**PEARLIZED
CREAMY
EYE SHADOW**

Choice of assorted shades.

"HARNELL"
USUALLY 1.49

2 FOR 1.50



**PEEL-OFF
EYELINER**

Quick drying, waterproof. Long lasting, non-smear.

"HARNELL"
USUALLY 1.49

2 FOR 1.50



**COVER-UP
STICK**

Erases dark circles. Covers blemishes.

"HARNELL"
REGULAR 1.39

2 FOR 1.40



**ALL PURPOSE
COSMETIC
BRUSH**

Professionally designed for lip-stick, eyeliner, mascara.

"HARNELL"
USUALLY 1.25

2 FOR 1.26



**MAKE-UP
REMOVER
PADS**

PACKAGE OF 60

"MASC-OFF"
REGULAR 1.99

2 FOR 2.00

SOAPS AND CREAMS FOR BEAUTIFUL SKIN



**TURTLE OIL
COMPLEXION
SOAP**

Moisturizes, prevents dryness.

"FEMINIQUE" 3.5 OZ.
REGULAR 1.19

2 FOR 1.20



**OIL OF ALLURE
DRY SKIN SOAP**

HYP-ALLERGENIC FORMULA
For dry, sensitive skin.

3.25 OZ.
REGULAR 1.19

2 FOR 1.20



**GLYCERINE
SOAP**

ROSE SCENTED
Deep cleansing—moisturizing.

"DORSET" 3 OZ.
REGULAR 79c

2 FOR 80c



**LEMON
SOAP**

Cleanses thoroughly, softens skin.

"DORSET" 3.25 OZ.
REGULAR 69c

CHOICE 2 FOR 70c



**MOUNTAIN
PINE SOAP**

A refreshingly, clean fragrance!

"DORSET" 3.25 OZ.
REGULAR 79c

2 FOR 80c



**OATMEAL
SOAP**

Excellent for sensitive skin.

5.75 OZ.
USUALLY 1.29

2 FOR 1.30



**COLD CREAM
SOAP**

A hypo-allergenic soap for sensitive and delicate skin.

"ASHLEY" 3.25 OZ.
REGULAR 1.19

2 FOR 1.20



**CUCUMBER
SOAP**

A natural complexion soap!

"DORSET"
3.25 OZ. REG. 79c

2 FOR 80c



**COCOA BUTTER
BEAUTY BAR**

For delicate skin care.

"FEMINIQUE" 3.25 OZ.
REGULAR 1.19

2 FOR 1.20



**DRY SKIN
SOAP**

Hypo-allergenic formula. Unscented.

"KENMORE" 3.25 OZ.
REGULAR 1.19

2 FOR 1.20



**GLYCERINE &
ROSEWATER
SOAP**

Moisturizes, gently cleanses.

3.25 OZ. "AMY ALDRICH"
REGULAR 69c

2 FOR 70c



**DETERGENT
SOAP**

Mild, gentle. Anti-bacterial. For healthy skin.

3.25 OZ. "DERMA CLEAR"
REGULAR 1.19

2 FOR 1.20



**"KENMORE"
VITAMIN E
SKIN LOTION 16 OZ.
OR
VITAMIN E
FACE CREAM 7 OZ.**

Helps moisturize dry skin, blemishes and wrinkles.

REGULAR 1.99

CHOICE 2 FOR 2.00



**GLYCERINE &
ROSEWATER
CREAM**

Great for dry, detergent hands.

8 OZ. REGULAR 1.99

2 FOR 2.00



**OIL OF
ALLURE**

Beautifies and protects your skin from dryness.

4 OZ.
USUALLY 2.79

2 FOR 2.80



**LEMON SKIN
FRESHENER**

Skin freshener and toner to cleanse skin and close the pores. Gentle—stimulating.

"BARBIZON" 8 OZ.
USUALLY 2.00

2 FOR 2.01



**ESTROGENIC
HORMONE CREAM**

Helps mature skin look young. Formulated with natural estrogenic hormones.

"FEMINIQUE" 3.5 OZ.
USUALLY 3.50

2 FOR 3.51

**SPECIAL FORMULA CREAM
ENRICHED WITH
COCOA BUTTER**

Helps eliminate wrinkles and dry skin.

"FEMINIQUE" 3.5 OZ.
REGULAR 2.75

2 FOR 2.76



**2 FOR THE
PRICE
OF ONE
PLUS 10c**

**GLYCERINE &
ROSEWATER
"AMY ALDRICH"**

LOTION

PINT USUALLY 1.19

2 FOR 1.30

CREAM

Great for dry, detergent hands.

8 OZ. REGULAR 1.99

2 FOR 2.00



**SKIN CARE
LOTION**

Extra rich, non-greasy. Soothes and softens.

16 OUNCE
USUALLY 1.59

2 FOR 1.60



**MOISTURIZING
CREAM**

Lubricates and softens the roughest, driest skin.

"HARNELL" 8 OZ.
REGULAR 2.69

2 FOR 2.70



**TURTLE OIL
COMPLEXION CREAM**

Helps smooth away wrinkled dryness. Revitalizes rough skin. Excellent moisturizing protection.

"FEMINIQUE" 3.5 OZ.
REGULAR 3.50

2 FOR 3.51

LIQUID FACIAL WASH



AFTER SHOWER BODY TALC
WITH DEODORANT
Keeps you fresher, longer.
10 OZ. SHAKER CAN
USUALLY 1.19
2 FOR 1.20



EXTRA-DRY SKIN LOTION
For hands, face and body. Hypo-allergenic. Heals the worst dry skin in 8 days.
"CARLTON" 16 OZ.
MFG. LIST 1.79
2 FOR 1.80



"SALON"
• DRY SKIN CREAM With lanolin.
• COLD CREAM A cleansing treatment.
• HAND CREAM For dry hands.
• LEMON COLD CREAM Lemon scented cleansing cream.
6 OUNCE JARS — USUALLY 1.39
CHOICE 2 FOR 1.40



SPRAY DEODORANT
24-Hour protection for the entire family. Powerful ingredients for more protection.
"CHEK-MATE" 7 OZ.
USUALLY 1.39
2 FOR 1.40



ANTI-PERSPIRANT DEODORANT
Protects and helps keep you dry.
"AMY ALDRICH"
2 OZ. ROLL-ON
USUALLY 99c
2 FOR 1.00

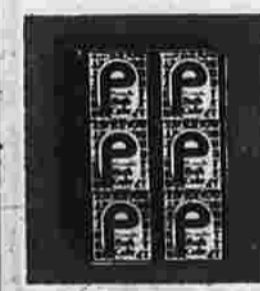

"PROMELLA" BATH CUBES
• PINE
• BOUQUET
• LAVENDER
REGULAR 79c
2 FOR 80c



ANTI-PRURITIC OIL
WATER DISPERSIBLE
Helps relieve and prevent dry skin-itching. Smooths & softens.
"OWENS" 8 FL. OZ.
USUALLY 2.99
2 FOR 3.00



"HARNELL" PURE VITAMIN E SKIN OIL
28,000 I.U. PER 1 FL. OZ. Keeps skin soft & young-looking.
USUALLY 4.95
2 FOR 4.96



"HARNELL" VITAMIN E SKIN CREAM
2 OUNCE
A cream formula for softer skin.
MFG. LIST 5.00
2 FOR 5.01



SPRAY POWDER ANTI-PERSPIRANT DEODORANT
Keeps you dry and cool.
"FEMME"
6.5 OZ. AEROSOL
USUALLY 1.79
2 FOR 1.80



MOISTURE CONCENTRATE
WITH TURTLE OIL
A moisturizing aid for dry, rough skin.
"FEMINIQUE" 4 OZ.
REGULAR 1.99
2 FOR 2.00



MILK BATH CONCENTRATE OR BATH OIL
Makes skin feel smooth.
QUART
USUALLY 1.79
2 FOR 1.80



DEODORANT BATH OIL SPRAY
Skin feels softer, smoother... provides all day deodorant protection.
"FEMAGENE" 7 OZ.
USUALLY 1.79
2 FOR 1.80

2 FOR THE PRICE OF ONE PLUS 1c



AFTER BATH FRICTION LOTION
A fragrant lotion for use especially after the bath.
"JORDANE" 8 OZ.
USUALLY 1.79
2 FOR 1.80



HAND & BODY LOTION
Contains lanolin. Softens rough skin.
"GLORAY" PINT
USUALLY 1.49
2 FOR 1.50



DRY SKIN BATH OIL
"GLORAY"
REGULAR 1.99 4 OZ.
2 FOR 2.00
REGULAR 3.49 8 OZ.
2 FOR 3.50

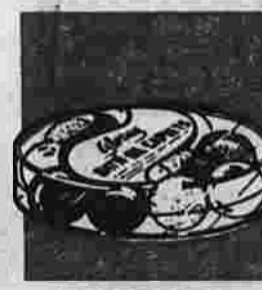

BATH OIL CAPLETS
17 CAPS. PER PKG.
Luxurious skin softener. Leaves skin smooth to touch. 4 Enchanting Fragrances.
"GLORAY"
USUALLY 1.79
2 FOR 1.80



"MAYFAIR" ANTI-PERSPIRANT DEODORANT
24 Hour Protection. Helps stop wetness.
• 7 OZ. SPRAY REGULAR 1.99
2 FOR 2.00
• 1 OZ. ROLL ON USUALLY 1.99
2 FOR 2.00



MOISTURE CREAM "SALON"
2 OZ. USUALLY 1.79
2 FOR 1.80
BEAUTY MASK "SALON"
5 MINUTE FACIAL
4.75 OZ. USUALLY 1.75
2 FOR 1.76
HAIR REMOVER "SALON"
DEPILATORY LOTION 4 1/2 OZ.
Lob tested. USUALLY 1.49
2 FOR 1.50



MEDICATED SKIN CREAM
"MASON'S" 18 OZ.
USUALLY 1.79
2 FOR 1.80
"RANDS" 8 OZ.
USUALLY 89c
2 FOR 90c



COLD CREAM
Leaves skin soft, fresh, lovely.
7.5 OZ. JAR
"AMY ALDRICH"
MFG. LIST 2.49
2 FOR 2.50

FOR BEAUTIFUL AND MANAGEABLE HAIR



ULTRA NET
"HARNELL"
8 FL. OUNCES
With extra holding power.
MFG. LIST 1.99
2 FOR 2.00



PROTEIN SHAMPOO & CONDITIONER
16 OZ. "SALON"
Gives hair more body, texture — manageability. Eliminates "split ends". No more second step rinses.
USUALLY 1.69
2 FOR 1.70



"SALON" BALSAM HAIR CONDITIONER
16 OZ. USUALLY 1.99
Restores body, strength & natural lustre to your hair.
2 FOR 2.00



"NEW CONTROL" INSTANT CONDITIONER
8 FL. OZ. "HARNELL"
Instant conditioner with protein. Adds body, texture and manageability.
USUALLY 1.99
2 FOR 2.00



"GLORAY" SHAMPOO CONCENTRATE
5 OZ. "ENRICHED"
Just a little dab for a lot of lather. Cleans and shines.
USUALLY 1.39
2 FOR 1.40



"GLORAY" LEMON SHAMPOO
"GLORAY" — 16 OZ.
USUALLY 1.79
2 FOR 1.80



HERBAL SHAMPOO
"KENMORE" 8 OZ. USUALLY 1.49
A gentle blend of herbs and conditioners.
2 FOR 1.50



DANDRUFF SHAMPOO
1 PINT "CHEK-MATE"
Helps remove dandruff scales. Keeps hair shiny, clean, soft.
USUALLY 1.89
2 FOR 1.90



CHEK-MATE DANDRUFF SHAMPOO
5 OZ. CONCENTRATE
Helps control dandruff and dry flaking skin. Lets you stop worrying.
USUALLY 1.39
2 FOR 1.40



HAIR SETTING LOTION
WITH SPRAYER
8 FL. OZ. "GLORAY"
Holds and sets all types of hair. Adds body and manageability.
USUALLY 1.39
2 FOR 1.40



SPRAY-ON CREME RINSE
8 OZ. "HAIR MAGIC"
Removes snarls and tangles. Adds sheen and lustre to even the dullest hair.
USUALLY 1.39
2 FOR 1.40



"SALON" WIG LUSTRE
USUALLY 1.89 13 OZ.
Adds sparkle and sheen.
2 FOR 1.90
WIG SHAMPOO "SALON" 15 OZ.
MFG. LIST 1.99
Deodorizes and conditions...
2 FOR 2.00
HAIR & WIG BRUSHES
• PURSE SIZE USUALLY 1.99
2 FOR 2.00
• LARGE SIZE MFG. LIST 2.99
2 FOR 3.00
WIG SETTING LOTION "SALON"
MFG. LIST 1.00—8 OZ.
2 FOR 1.01



CREME RINSE with CONDITIONER
1 PINT "GLORAY"
Use after every shampoo. Gives hair lustre and leaves it soft and manageable.
MFG. LIST 1.69
2 FOR 1.70



COLOR SAFE SHAMPOO
8 OZ. "HARNELL"
• GREEN for tinted hair
• Special BLUE for gray
• BLUE for lightened hair
USUALLY 1.39
2 FOR 1.40

PROTEIN HAIR CONDITIONER
MFG. LIST 2.00
2 FOR 2.00

"CARLTON" HAIR COMBS



YOUR CHOICE
 • 7" DRESS COMB
 • 7" FINE TOOTH COMB
 • 8 1/2" CURL COMB
 MFG. LIST 49c

2 FOR 50¢

7" ALL PURPOSE
 MFG. LIST 39c

2 FOR 40¢

7 1/2" BARBER
 MFG. LIST 59c

2 FOR 60¢

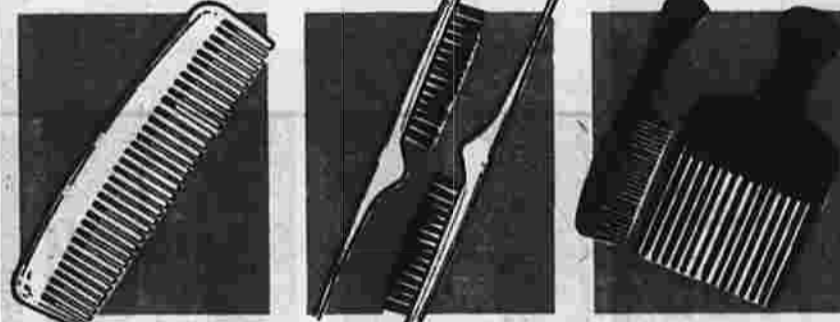

"LEEDS" METAL COMBS
 • RAT TAIL • BARBER
 • DRESS • POCKET
 MFG. LIST 89c

2 FOR 90¢

• TEASING
 MFG. LIST 99c

2 FOR 1.00

TEASE & STYLE HAIR BRUSHES
 "CARLTON"
 Feathers, shaps, teases,
 fluffs, styles, curls.

MFG. LIST 1.39
 CARD OF 2

2 FOR 1.40

• AFRO LIFT
 2 1/2" PICK
 MFG. LIST 49c

2 FOR 50¢

• AFRO RAKE
 COMB MFG. LIST 79c

2 FOR 80¢

"GLORAY" HAIR PRODUCTS

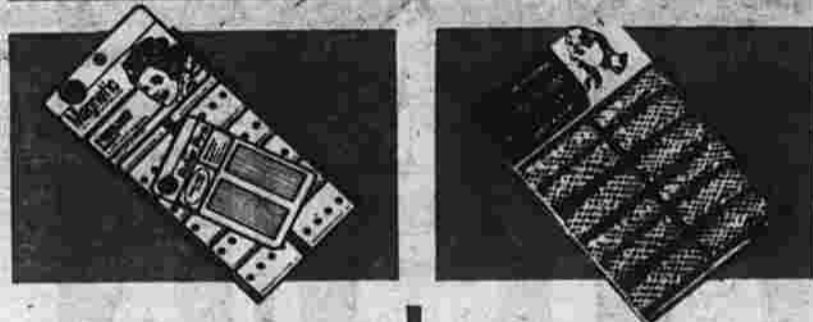

SNAP-ON ROLLERS
 • MEDIUM SIZE PKG. 20 • LARGE SIZE PKG. 16
 • JUMBO SIZE PKG. 16
 USUALLY 99c CHOICE

2 FOR 1.00

MAGNETIC ROLLERS
 WILL-HOLD With Dials
 MFG. LIST 1.19

2 FOR 1.20

BRUSH ROLLERS
 • MEDIUM SIZE PKG. OF 14
 • LARGE SIZE PKG. OF 12
 • JUMBO SIZE PKG. OF 10
 • BOUFFANT SIZE PKG. OF 8
 • SUPER BOUFFANT PKG. OF 6

2 FOR 1.00 USUALLY 99c

CHOICE **2 FOR 1.20** USUALLY 99c



• PINCURL CLIPS "GLORAY" DOUBLE PKGS.
 MFG. LIST 69c **2 FOR .70**

• "GLORAY" PONY TAIL HOLDERS
 REGULAR 69c **2 FOR .70**

• TWIN BEAD PONY TAIL HOLDERS
 "GLORAY" REGULAR 59c **2 FOR .60**

• TRIANGLE WAVE NET
 FITS ALL HEAD SIZES—MFG. LIST 39c **2 FOR .40**

• EYELET SLUMBER CAP
 ALL SIZE—NYLON—MFG. LIST 89c **2 FOR .90**

• BOUFFANT SLUMBER CAP
 LACE EDGE—VINYL—MFG. LIST 89c **2 FOR .90**

• NET WIND BONNET
 FLOCKED NYLON—VINYL—MFG. LIST 79c **2 FOR .80**

• BOUFFANT SHOWER CAP
 FITS ALL SIZES—VINYL—MFG. LIST 79c **2 FOR .80**

• BOUFFANT TERRY LINED
 SHOWER CAP—MFG. LIST 1.69 **2 FOR 1.70**

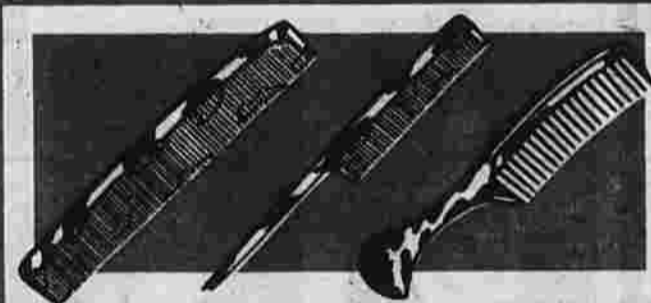

TORTOISE SHELL COMBS

"SAXONY" IMPORTED REGULAR 1.19
 FINE QUALITY—UNBREAKABLE

• POCKET • BARBER
 • PURSE • ALL PURPOSE
 • RAT TAIL • DRESS

2 FOR 1.20

"SAXONY" REGULAR 1.79
 • LARGE HANDLE COMB
 • LARGE LADIES' DRESS COMB

2 FOR 1.80

NATURAL BRISTLE HAIR BRUSHES

Finest quality polished wooden handles.
 Assorted styles.

"SAXONY" IMPORTED
 MFG. LIST 4.99

2 FOR 5.00



ARLTON
 ROUND TIP
HAIR BRUSHES



PURSE or STYLING BRUSH
 REGULAR 1.29

CHOICE **2 FOR 1.30**

BRUSH & COMB SETS
 CHOICE OF

• PROFESSIONAL STYLE
 • FLAIR STYLE
 • HALF ROUND STYLE
 • MEN'S BLACK CLUB BRUSH SET

REGULAR 1.69

2 FOR 1.70



"SAXONY" FASHION BARRETTES

The latest styles. Choice of gold or silver finish, leather or tortoise shell, in regular or petite sizes.

MFG. LIST 79c

2 FOR 80¢

MFG. LIST 99c

2 FOR 1.00

MFG. LIST 89c

2 FOR 90¢

MFG. LIST 1.39

2 FOR 1.40



HAIR TRIMMER COMB "LEEDS"

Lifetime guarantee. Save barber & beauty shop costs.

REGULAR 1.89

2 FOR 1.90



EAR SYRINGE
 HOSPITAL BRAND

1 OZ. REGULAR 1.39

2 FOR 1.40

3 OZ. REGULAR 1.69

2 FOR 1.70

INFANT ENEMA SYRINGE
 HOSPITAL BRAND

2 OZ. REGULAR 1.59

2 FOR 1.60

4 OZ. REGULAR 1.89

2 FOR 1.90

HEATING PAD
 IMPERIAL

• 3 Position Heat Selection
 • 100% Wet Proof
 • U.L. Approved
 MFG. LIST 8.95

2 FOR 8.96

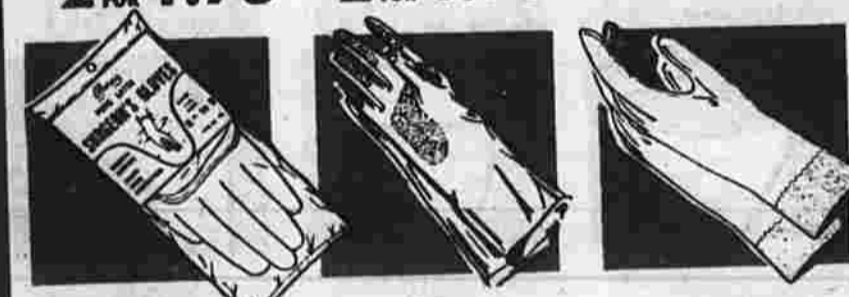

SURGEON'S GLOVES
 "GLORAY"

Smooth surface, sheer hand protection.

PURE LATEX
 USUALLY 99c

2 FOR 1.00

LATEX GLOVES
 Non-slip, long cuffs, sure grip.
 Small-Medium-Large.

"MADEMOISELLE"
 UNLINED
 USUALLY 1.49

2 FOR 1.50

RUBBER GLOVES
 "GLAMOURETTE"
 VELVETY LINED LATEX
 MFG. LIST 1.69

2 FOR 1.70



VAPORIZER AUTOMATIC ELECTRIC

Features automatic shut-off & 8-hour protection. MFG. LIST 8.99

2 FOR 9.00

FOUNTAIN SYRINGE AND HOT WATER BOTTLE

Complete with all attachments. MFG. LIST 6.99

2 FOR 6.40

FOUNTAIN SYRINGE

Complete with all attachments. MFG. LIST 5.79

2 FOR 7.00

HOT WATER BOTTLE

Choice of maize, mint, and powder blue. MFG. LIST 5.39

2 FOR 5.40

ICE BAG 9"

"HOSPITAL BRAND" MFG. LIST 3.49

2 FOR 3.50

INFANT NASAL ASPIRATOR

"HOSPITAL BRAND" 1 OZ. REGULAR 1.69

2 FOR 1.70

EVERYTHING FOR FEMINE HYGIENE



FEMINE SYRINGE

Complete with control flow and multi-spray fitting.

"REGINA" 10 OZ. CAP. REGULAR 4.99

2 FOR 5.00

FEMINE SYRINGE

No hose, no hang up! In lovely plastic brocade case.

"HUSH" COMPACT EXPANDING MFG. LIST 5.49

2 FOR 5.50

FOLDING SYRINGE

2-Quart capacity. Ideal for travel, and home. Complete with zipper case.

"CONTESSA" PURE LATEX MFG. LIST 6.49

2 FOR 6.50

FEMINE SYRINGE

Compact, convenient... 16 oz. capacity.

"PETITE" LATEX WITH CARRYING CASE MFG. LIST 2.99

2 FOR 3.00

FOLDING SYRINGE

Holds 2 quarts. 3 year guarantee.

"RELIEF" PURE LATEX MFG. LIST 3.39

2 FOR 3.40

FEM-ETTES

Premoistened towlette, specially treated to cleanse and deodorize.

PK. OF 24 USUALLY 1.49

2 FOR 1.50

PK. OF 40 USUALLY 2.19



DELUXE SANITARY BELTS

Comfortable. Adjustable sizes.

"MAYFAIR"—MFG. LIST 99c

2 FOR 1.00



SANITARY PANTY

No belt needed, fitted with napkin clasps. Regular or Bikini style of 100% nylon tricot.

"FEMAGENE" MFG. LIST 1.99

2 FOR 2.00



VAGINAL SUPPOSITORIES

Antiseptic. Individually wrapped in foil. A soothing, germicidal deodorant.

BOX OF 17 USUALLY 1.59

2 FOR 1.60



DOUCHE LIQUID

For feminine hygiene and personal freshness.

"FEMAGENE" 8 OZ. USUALLY 1.99

2 FOR 2.00



SANITARY NAPKIN HOLDER & SHIELD

"FEMAGENE" MFG. LIST 1.39

2 FOR 1.40



FEM-A-TABS

For relief of Pre-Menstrual tension and menstrual pain.

BOTTLE OF 30 REGULAR 1.09

2 FOR 1.10

Hospital Brand

ADHESIVE TAPE
 1"x 2 1/2 yds. MFG. LIST 59c 2 FOR **.60**
 1/2"x 5 yds. MFG. LIST 59c 2 FOR **.60**
 1"x 5 yds. MFG. LIST 85c 2 FOR **.86**
 1/2"x 10 yds. MFG. LIST 85c 2 FOR **.86**
 1"x 10 yds. MFG. LIST 1.39 2 FOR **1.40**

GAUZE BANDAGES
 1"x 10 yds. MFG. LIST 54c 2 FOR **.55**
 1 1/2"x 10 yds. MFG. LIST 69c 2 FOR **.70**
 2"x 10 yds. MFG. LIST 79c 2 FOR **.80**
 3"x 10 yds. MFG. LIST 99c 2 FOR **1.00**
 4"x 10 yds. USUALLY 1.10 2 FOR **1.11**
 1"x 5 yds. MFG. LIST 2.79 2 FOR **2.80**

GAUZE PADS 25'S
 2"x 2" MFG. LIST 1.19 2 FOR **1.20**
 3"x 3" MFG. LIST 1.39 2 FOR **1.40**
 4"x 4" REGULAR 2.29 2 FOR **2.30**

ABSORBENT COTTON
 2 OZ. REGULAR 79c 2 FOR **.80**
 4 OZ. MFG. LIST 2.89 2 FOR **1.50**
 8 OZ. USUALLY 2.89 2 FOR **2.90**
 16 OZ. MFG. LIST 4.19 2 FOR **4.20**

COTTON BALLS
 MFG. LIST 1.15 130's 2 FOR **1.16**

ELASTIC BANDAGE
 2" WIDE USUALLY 1.99 2 FOR **2.00**
 3" WIDE USUALLY 2.29 2 FOR **2.30**
 4" WIDE USUALLY 2.89 2 FOR **2.90**

"GUARDSMAN" SUPPORTERS

 #16 YOUTH SUPPORTER "GUARDSMAN" 3" WAISTBAND MFG. LIST 2.49 SM.-MED.-LG. 2 FOR 2.50	 #55 ATHLETIC SUPPORTER "GUARDSMAN" 3" WAISTBAND SM.-MED.-LG. MFG. LIST 2.99 2 FOR 3.00	 #37 SWIMMING SUPPORTER Lightweight, quick drying nylon. For swimming, and athletic activities. Sizes S-M-L. "GUARDSMAN" MFG. LIST 2.49 2 FOR 2.50
 #21 SUSPENSORY "GUARDSMAN" S-M-L MFG. LIST 1.99 2 FOR 2.00 EXTRA LARGE USUALLY 2.19 2 FOR 2.20	 #75 ATHLETIC SUPPORTER FLY FRONT Quality, extra wide 6" seamless waistband. Excellent protection and support for back and abdomen. SM.-MED.-LG. "GUARDSMAN" MFG. LIST 3.49 2 FOR 3.50	 BOY'S SUPPORTER VANGUARD JR. LEAGUE Fits waist 20" to 24" USUALLY 2.49 2 FOR 2.50

2 FOR THE PRICE OF ONE PLUS 10¢

UNDERPADS

HOSPITAL BRAND
 Super Absorbent, Disposable, Strong, Non-Slip.
 • 23"x36"-20's • 17 1/2"x24"-42's
 MFG. LIST 7.49
2 FOR 7.50

 WRIST BAND GENUINE LEATHER Fits all size wrists. REGULAR 1.59 2 FOR 1.60	 KNEE CAP SUPPORTER Provides firm support for sprained muscles and ligaments. SEAMLESS REGULAR 2.99 2 FOR 3.00	 WRISTLET SUPPORTER Fits all wrist sizes. Self adhering fastener. DELUXE QUALITY MFG. LIST 1.99 2 FOR 2.00
 ANKLET SUPPORTER For sprained ankles. Helps ease pain and reduce swelling. SEAMLESS REGULAR 2.99 2 FOR 3.00	 BACK PLASTER • MEDICATED MFG. LIST 1.19 2 FOR 1.20 • BELLADONNA POROUS MFG. LIST 69c 2 FOR 70¢	 ANTISEPTIC FIRST AID SPRAY "HOSPITAL BRAND" 5 OZ. AEROSOL USUALLY 1.99 2 FOR 2.00

MEDICATED FIRST AID TOWELETTES "HOSPITAL BRAND"
 PACK OF 20 • No Stain • No Sting • No Pain. Helps prevent infection.
 MFG. LIST 99c 2 FOR **1.00**

ADHESIVE BANDAGES
 "SANI STRIPS" BOX OF 100
 3/4" WIDE. Waterproof, sterile.
 MFG. LIST 1.89 2 FOR **1.90**

HURTLESS STRIPS "HOSPITAL BRAND"
 31 ass't'd. MFG. LIST 69c 2 FOR **.70**



CLEAR PLASTIC STRIPS
 31 ass't'd. MFG. LIST 69c 2 FOR **.70**
 45 ass't'd. MFG. LIST 99c 2 FOR **1.00**

PLASTIC STRIPS
 ALL WIDE 40's. MFG. LIST 1.29 2 FOR **1.30**

MEDICATED POWDER "HOSPITAL BRAND"
 USUALLY 1.49 2 FOR **1.50**

SPRAY-ON POWDER "GUARDSMAN"
 MFG. LIST 1.99 6.5 OZ. MEDICATED
 For Jock Itch, Prickly Heat, Chafing, etc.
COTTON APPLICATORS WITH TONGUE BLADES
 "HOSPITAL BRAND" 30 Applicators.
 3 Tongue Blades MFG. LIST 49c 2 FOR **.50**

PEDI-CARE FOOT & COMFORT AIDS

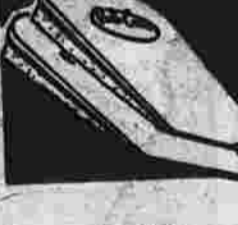
 CUSHIONED INSOLES FOAM LATEX VENTILATED SM.-MED.-LG. For Men and Women. MFG. LIST 79c 2 FOR 80¢	 CUSHIONED INSOLES VINYL-LINED VENTILATED All Sizes For Men and Women. Gently cushions your step. Like walking on a cloud. MFG. LIST 99c 2 FOR 1.00	 CUSHIONED FLEECE INSOLES For Men and Women Keep your feet cozy, warm during the coldest days. REGULAR 1.49 2 FOR 1.50	 METATARSAL CUSHIONS For Men and Women. Relieves foot fatigue. Self Tacking. USUALLY 1.19 2 FOR 1.20	 METATARSAL PAD & HALF SOLES WOMEN'S SM.-MED.-LG. Cushioned relief for callouses, burning feet, tender spots. MFG. LIST 69c 2 FOR 70¢	 HEEL CUSHIONS CONTOURED SHAPE FOR PROPER FIT For Men and Women. Relieves pressure on sore, tender heels. Absorbs shock. All sizes. USUALLY 1.19 2 FOR 1.20
 PEDICARE FOOT SOAP Stops foot odor. Soothing formula helps relieve itching, burning, perspiring feet. 3 1/2 OZ. REGULAR 1.19 2 FOR 1.20	 SPRAY-ON FOOT POWDER Keeps feet feeling cool, dry, comfortable. 6 OZ. USUALLY 1.79 2 FOR 1.80	 FUNGI-SPRAY Soothing, cooling relief of itch and pain from athlete's foot. 5 OZ. USUALLY 1.99 2 FOR 2.00	 FOOT CREAM Instant relief for tired, aching, burning feet. Helps soften bunions, callouses, corns. 4 OZ. USUALLY 1.29 2 FOR 1.30	 "QUIK-AID" INGROWN NAIL RELIEF A local anesthetic. Fast temporary relief of ingrown nails. 1/2 OUNCE REGULAR 1.49 2 FOR 1.50	 ARCH SUPPORTS FOAM LATEX For Men or Women SM.-MED.-LG. Steel shank, durable leatherette top, fits any style footwear. REGULAR 1.29 2 FOR 1.30

TRUTEST PEROXIDE
 An antiseptic, cleansing solution.
 8 OUNCE
 MFG. LIST 1.09
2 FOR 1.10

"HOSPITAL BRAND" RUBBING MASSAGE
 70% ISOPROPYL ALCOHOL
 USUALLY 99c — PINT
2 FOR 1.00

"OWENS" — 91% ISOPROPYL ALCOHOL
 MFG. LIST 63c — 4 OUNCES
 Used in the preparation of needles & syringes for hypodermic injections.
2 FOR 64¢

TINC OF GREEN SOAP PINT USUALLY 1.99 **2 FOR 2.00**
WITCH HAZEL PINT USUALLY 89c **2 FOR .90**
BORIC ACID POWDER 5 OZ. MFG. LIST 79c **2 FOR .80**
MINERAL OIL PINT USUALLY 1.39 **2 FOR 1.40**
EPSOM SALTS MEDICINAL QUALITY 1 LB MFG. LIST 99c **2 FOR 1.00**
"ZEST" SALT SUBSTITUTE 8 OZ. REG. 2.39 **2 FOR 2.40**

ANTI-PERSPIRANT FOOT DEODORANT
 Helps keep feet dry and odor free.
 "RANDS" 7 OZ.
 USUALLY 1.89
2 FOR 1.90

WART LIQUID REGULAR 1.49 2 FOR **1.50**
CORN LIQUID REGULAR 1.39 2 FOR **1.40**
CUSHIONED PADDING
 USUALLY 79c FOAM RUBBER
 PACK OF 3 — 3"x4"
 REGULAR 69c 6"x6"
2 FOR .80
MOLESKIN ADHESIVE BACK
 REG. 79c 7"x12" ROLL
2 FOR .80
 MFG. LIST 1.19 7"x24" ROLL
2 FOR 1.20
 REG. 69c 3"x4" PACK OF 4
2 FOR .70
CHIROPODIST FELT
 MFG. LIST 79c PACK OF 2
 3-1/8"x4" ADHESIVE BACK
2 FOR .80
100% LAMB'S WOOL
 REGULAR 1.09 2 FOR **1.10**

2 FOR THE PRICE OF ONE PLUS 1

"KENMORE" PURE NATURAL ORGANIC VITAMINS and Health Food Products



THERAGRANC
Multi-vitamins with minerals & amino acids.
50 TABLETS MFG. LIST 4.99
2 FOR 5.00
TIMED RELEASE MULTI-VITAMINS
One capsule in the morning gradually releases a flow over an 8 hour day.
100 CAPSULES REG. 4.95
2 FOR 5.00



VIT-ALL
Contains natural vitamins, natural minerals, organic iron and B-12.
MFG. LIST 3.49
100 TABLETS
2 FOR 3.50



DOLOMITE TABLETS
As a source of calcium & magnesium, take 2 or 3 tablets daily.
100's MFG. LIST 99c
2 FOR 1.00
250's MFG. LIST 2.19
2 FOR 2.20

VITAMIN C



BOTTLE OF 100'S
100 MG. 350 MG. 500 MG.
100'S REG. 1.99 100'S USUALLY 2.99 100'S MFG. LIST 4.99
2 FOR 2.00 2 FOR 3.00 2 FOR 5.00

BOTTLE OF 250'S
1000 MG. MFG. LIST 4.99 **2 FOR 6.99**

BOTTLE OF 250'S
100 MG. 250 MG. 500 MG.
MFG. LIST 3.99 MFG. LIST 5.99 MFG. LIST 9.99
2 FOR 4.00 2 FOR 6.00 2 FOR 10.00

CHEWABLE VITAMIN C
300 mg - Ascorbic Acid
100 WAFERS MFG. LIST 3.49 **2 FOR 3.50**

TIME RELEASE VITAMIN C
One capsule gradually releases 250 MG. (ASCORBIC) UP TO 8 HRS.
100 CAPSULES MFG. LIST 5.49 **2 FOR 5.50**

ACEROLA C CHEWABLE TABS
100 MG. 100'S REG. 2.49 **2 FOR 2.50**

VITAMIN C LIQUID
A natural source of Vitamin C - 4fl. oz.
REG. 2.59 **2 FOR 2.60**

BIOFLAVONOIDS & RUTIN
With 150 MG. of Vitamin C
100 TABLETS REG. 3.49 **2 FOR 3.50**

VITAMIN-A
Especially useful in skin conditions and eyes. U.S.P. 25 MU.
100 TABLETS REG. 2.99 **2 FOR 3.00**

SUPER YEAST CONCENTRATE
Natural Vitamin B Complex. For use as a food supplement.
100 TABLETS REG. 1.79 **2 FOR 1.80**
250 TABLETS REG. 2.99 **2 FOR 3.00**

IRON & YEAST CAPS
REG. 4.99 - 100's **2 FOR 5.00**

BEEF BONE MEAL WITH A & D AND BONE MARROW
100 TABLETS MFG. LIST 99c **2 FOR 1.00**
250 TABLETS MFG. LIST 2.19 **2 FOR 2.20**

DESSICATED LIVER
Very high in Protein and Vitamin B Complex factors.
100 TABLETS MFG. LIST 2.39 **2 FOR 2.40**

CALCIUM WITH VITAMIN D
Natural Calcium from powdered egg shell.
250 TABLETS REG. 4.99 **2 FOR 5.00**

VEGETABLE LAXATIVE
Relief of Temporary Constipation.
100 TABLETS USUALLY 2.49 **2 FOR 2.50**

GARLIC OIL CAPS
For use as a mild carminative.
100 CAPSULES USUALLY 2.99 **2 FOR 3.00**

HALIBUT LIVER OIL CAPS
As a dietary supplement.
100 CAPSULES REG. 1.99 **2 FOR 2.00**

DIURETIC PILLS
A stimulant diuretic to the system.
100 TABLETS REG. 1.99 **2 FOR 2.00**

BREWER'S YEAST TABLETS
A natural source of B-complex vitamins.
BOTTLE OF 250 REG. 2.69 **2 FOR 2.70**
BOTTLE OF 1000 MFG. LIST 6.99 **2 FOR 7.00**

YEAST POWDER "KENMORE" - 1/6 OZ.
REGULAR 3.49 **2 FOR 3.50**

COD LIVER CONCENTRATE
Each capsule is a concentrate of pure Cod Liver Oil.
100 CAPSULES USUALLY 3.49 **2 FOR 3.50**

2 FOR THE PRICE OF ONE PLUS 1

"KENMORE" PURE NATURAL ORGANIC VITAMINS and Health Food Products

VITAMIN E

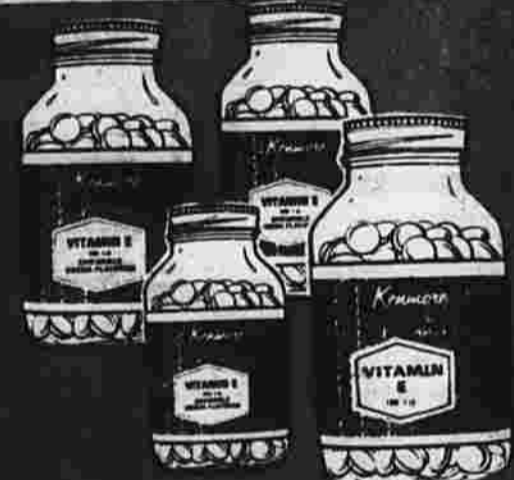

VITAMIN E
BOTTLE OF 100
100 I.U. 200 I.U. 400 I.U.
100'S REG. 4.99 100'S REG. 7.69 100'S USUALLY 12
2 FOR 5.00 2 FOR 7.70 2 FOR 13.00

BOTTLE OF 250
100 I.U. REG. 9.99 200 I.U. USUALLY 15.39
2 FOR 10.00 2 FOR 15.40

VITAMIN E COMPLEX & WHEAT GERM OIL
Non-Oily • Fully digestible & tasteless.
100 CAP. 100 I.U. 100 CAPSULES 200 I.U.
REG. 4.99 USUALLY 7.99
2 FOR 5.00 2 FOR 8.00

CHEWABLE VITAMIN E
Coarse Flavored - 200 I.U.
100 WAFERS USUALLY 5.99 **2 FOR 6.00**

SUPER C & E
Vit. C 250 MG. Vit. E 200 IU
100 TABLETS MFG. LIST 7.49 **2 FOR 7.50**

WHEAT GERM OIL CAPS 100's
4 MINIMS 2 14 MINIMS 2
MFG. LIST 2.99 FOR 3.00 USUALLY 4.49 FOR 4.50



VITAMIN B-12
25 MCG. REG. 1.79
100's **2 FOR 1.80**
25 MCG. MFG. LIST 2.99
250's **2 FOR 3.00**
50 MCG. REG. 2.49
100's **2 FOR 2.50**
50 MCG. REG. 4.79
250's **2 FOR 4.80**
100 MCG. MFG. LIST 2.99
100's **2 FOR 3.00**



PROTEIN TABLETS
Each tablet contains 250 MG. of protein.
100 TABLETS MFG. LIST 1.89
2 FOR 1.90
250 TABLETS REG. 2.99
2 FOR 3.00

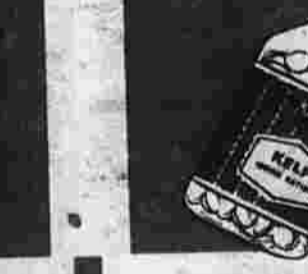

KELP IODINE RATION
100 TABLETS MFG. LIST 1.89
2 FOR 1.90

VITAMIN B COMPLEX
Helps prevent nutritional anemias & as a dietary supplement.
100 TABLETS MFG. LIST 2.99 **2 FOR 3.00**

HIGH POTENCY BALANCED B-COMPLEX
Helps prevent nutritional anemias & as a dietary supplement.
100 TABLETS REG. 5.99 **2 FOR 6.00**

WHEY TABS 100's
An excellent aid to intestinal hygiene.
REG. 2.49 **2 FOR 1.50**

BROMELAIN TABS 100's
Contains balanced blend of natural food enzymes.
REG. 2.49 **2 FOR 2.50**

OYSTER CALCIUM WITH VIT. A & D
With phosphorus free calcium from oyster shells.
REGULAR 1.99 **2 FOR 2.00**

PROTEIN WAFERS 5 GR.
A protein supplement to the diet.
MFG. LIST 4.99 **2 FOR 5.00**

HIGH POTENCY VITAMIN B WITH LIVER
MFG. LIST 2.99
100 TABLETS
2 FOR 3.00

PUMPKIN SEED OIL CAPSULES
1000 MG. Nutritional supplement.
100 CAPSULES REG. 4.49 **2 FOR 4.50**

SAFFLOWER OIL WITH VITAMIN B-6
As a convenient method of adding Safflower oil & pyridoxine chloride to the diet. 100 CAPSULES.
MFG. LIST 2.99 **2 FOR 3.00**

CALCIUM LACTATE
For use as a supplement source of calcium.
100 TABLETS MFG. LIST 1.49 **2 FOR 1.50**

GARLIC PARSLEY TABLETS
An aid in the relief of stomach gas.
100's USUALLY 1.79 **2 FOR 1.80**

ALFALFA TABLETS
Processed from the very finest Alfalfa leaves.
100 TABLETS REG. 1.69 **2 FOR 1.70**

CHEWABLE GELATIN
100 TABLETS REG. 1.99
2 FOR 2.00

GELATIN CAPS
100 CAPSULES 10 GR. MFG. LIST 3.49
2 FOR 3.50

<p>ANTACINE BOTTLE OF 100 Acts in seconds! For temporary relief of upset stomach due to excess acid. USUALLY 1.49 2 FOR 1.50 OR PG 12 10/74</p>	<p>"MASONS" MILK OF MAGNESIA REG. or MINT FLAVOR PINT LIQ. USUALLY 1.09 2 FOR 1.10 100 TABLETS USUALLY 99c 2 FOR 1.00</p>	<p>ANALGESIC ANTACID TABLETS FOR HANGOVER "RELEEF" 18's "Breaks the hangover cycle." Relieves headache, nausea, fatigue. MFG. LIST 99c 2 FOR 1.00</p>	<p>DEODORANT TABLETS "HALLS" BOTTLE OF 50 Chlorophyll. For internal control of body odors and bad breath. REGULAR 1.99 2 FOR 2.00</p>	<p>MALDROXAL 12 OZ. LIQUID Antacid, soothing, non-constipating magnesium, aluminum hydroxide suspension. USUALLY 99c 2 FOR 1.00</p>	<p>MALDROXAL TABLETS Soothing antacid. Non-constipating. BOTTLE OF 100 USUALLY 1.69 2 FOR 1.70</p>	<p>SELTZER ANALGESIC TABLETS "WHELAN" 36 TABLETS Provides fast relief! Relieves the distress of acid indigestion, heartburn, upset stomach, etc. USUALLY 1.14 2 FOR 1.15</p>
---	--	---	---	---	--	--

<p>"OWENS" MEL-U-GEL NATURAL VEGETABLE POWDER. For gentle constipation relief. Effective. 8 OZ. USUALLY 1.79 2 FOR 1.80</p>	<p>REG-U-CAPS STOOL SOFTENER BOTTLE OF 50 For preventing hard, difficult-to-pass stools. Helps prevent constipation. REGULAR 1.99 2 FOR 2.00</p>	<p>SENALAX TABLETS Natural vegetable source concentrate. Gentle constipation relief. 100's. REGULAR 3.49 2 FOR 3.50</p>	<p>"HOSPITAL BRAND" ANTI-DIARRHEA COMPOUND 5 OZ. Pleasantly flavored. Effective, speedy relief, for the control of diarrhea. USUALLY 1.39 2 FOR 1.40</p>	<p>LAXATOL TABLETS BOTTLE OF 60 A gentle laxative for women. Also ideal for all adults after middle age. USUALLY 1.69 2 FOR 1.70</p>	<p>CARALEIN & BILE SALTS LAXATIVE COMPOUND BOTTLE OF 100 With Phenolphthalein. USUALLY 1.89 2 FOR 1.90</p>	<p>FEM-A-LAX 50's A gentle laxative and stool softener for women and people over forty. MFG. LIST 2.99 2 FOR 3.00</p>
---	--	---	--	--	--	---

PYRIDOXINE HYDROCHLORIDE
VITAMIN B-6 BOTTLE OF 100
REGULAR 2.99 — 25 MG
2 FOR 3.00
REGULAR 3.99 — 50 MG
2 FOR 4.00

GELATIN CAPSULES
For use as a dietary supplement. Regular or chewable.
BOTTLE OF 100 10 GRAINS U.S.P.
REGULAR 2.49 "STERLING"
2 FOR 2.50

DICALCIUM PHOSPHATE
"PRESCOTT"
A dietary supplement supplying calcium phosphorus and Vitamin D.
REGULAR 1.69 BOTTLE OF 100
2 FOR 1.70

FEOSATE FERROUS SULFATE
Indicated in the treatment of iron deficiency anemia, 100's.
USUALLY 1.29 "OWEN'S"
2 FOR 1.30

FEOSATE-B
Time release capsules with Vitamin B-1.
BOTTLE OF 30
"OWEN'S" USUALLY 1.69
2 FOR 1.70

"HALL'S" FERAGATE FERROUS GLUCONATE
USUALLY 1.79 BOTTLE OF 100
2 FOR 1.80

CALCIUM LACTATE
10 GR. 100'S REGULAR 98c
2 FOR .99

VITAMIN E CAPS
"OWEN'S" BOTTLE OF 100
100 I.U. USUALLY 4.49 **2 FOR 4.50**
200 I.U. USUALLY 5.99 **2 FOR 6.00**
400 I.U. USUALLY 9.99 **2 FOR 10.00**
BOTTLE OF 50 REG. 9.99 **2 FOR 10.00**

VITAMIN E TABLETS
"OWEN'S" BOTTLE OF 100
100 I.U. REG. 3.99 **2 FOR 4.00**
200 I.U. REG. 5.99 **2 FOR 6.00**
Non-oily dietary supplement.

COD LIVER OIL
CONCENTRATE 100'S CAPSULES USUALLY 3.79
2 FOR 3.80
TABLETS USUALLY 1.49
2 FOR 1.50

VITAMIN "A" CAPSULES
"OWEN'S" Synthetic Vitamin A Palmitate for the treatment of Vitamin A deficiency.
REG. 2.69 — 25,000 U.S.P. UNITS BOTTLE OF 100
2 FOR 2.70

THIAMIN CHLORIDE
"OWEN'S" BOTTLE OF 100
For treatment of B-1 deficiency.
REGULAR 2.39 — 50 MG.
2 FOR 2.40
REGULAR 3.79 — 100 MG.
2 FOR 3.80

VITAMIN B-12 TABLETS
"OWEN'S" — 100's
25 MCG. USUALLY 1.99 **2 FOR 2.00**
50 MCG. REG. 2.49 **2 FOR 2.50**
100 MCG. REG. 2.99 **2 FOR 3.00**

BEEF, IRON & WINE
PINT USUALLY 2.29
2 FOR 2.30

VITAMINS & DIETARY SUPPLEMENTS

PRESCOTT'S ONE ONLY MULTIPLE VITAMINS WITH IRON
BOTTLE OF 250 USUALLY 4.99
2 FOR 5.00
BOTTLE OF 100 USUALLY 2.99 **2 FOR 3.00**
BOTTLE OF 250 USUALLY 5.39 **2 FOR 5.40**
BOTTLE OF 30 REG. 1.99 **2 FOR 2.00**
BOTTLE OF 100 REG. 4.98 **2 FOR 4.99**

"OWEN'S" B-PLEXA
High potency Vitamin "B" complex with Vitamin C, iron and other minerals. Helps prevent colds and build up low resistance.
BOTTLE OF 30 REG. 1.99 **2 FOR 2.00**
BOTTLE OF 100 USUALLY 5.49 **2 FOR 5.50**

GERETREX FORMULA
"OWEN'S" HIGH POTENCY GERIATRIC FORMULA. A special formula of vitamins for people over 35. For iron deficiency and anemia.
BOTTLE OF 30 REG. 1.99 **2 FOR 2.00**
BOTTLE OF 100 USUALLY 5.49 **2 FOR 5.50**

"OWEN'S" THERAVITE-M
HIGH POTENCY THERAPEUTIC MULTIPLE VITAMINS WITH MINERALS. Essential to recovery after sickness or surgery. Also to counteract tired, run down condition.
BOTTLE OF 30 REG. 1.99 **2 FOR 1.99**
BOTTLE OF 100 USUALLY 5.99 **2 FOR 5.99**

"OWEN'S" IRONEX IRON-MOLYBDENUM FORMULA
For the prevention and treatment of iron deficiency anemia.
100's—REGULAR 1.99 **2 FOR 2.00**

"HALL'S" TWIN CAPS A DIETARY SUPPLEMENT
8 Multivitamins & minerals, & 14 other ingredients in capsule form.
BOTTLE OF 100—REGULAR 3.59 **2 FOR 3.60**

"OWEN'S" 8-HOUR VITAMIN CAPSULES
Time-release capsules for use as a dietary supplement.
BOTTLE OF 50—REGULAR 4.99 **2 FOR 5.00**

BEEVIM WITH C WATER SOLUBLE B COMPLEX WITH VITAMIN C
Indicated in the treatment of water soluble vitamin deficiency.
USUALLY 4.49 "OWEN'S" 100's **2 FOR 4.50**

PROTEIN TABLETS "STERLING" A palatable, easily digested protein in tablet form. BOTTLE OF 100 REGULAR 1.49 **2 FOR 1.50**

BREWER'S YEAST TABS
250'S USUALLY 2.49 **2 FOR 2.50**

VITAMIN C ASCORBIC ACID
"OWEN'S" BOTTLE OF 100
100 MG. REG. 1.59 **2 FOR 1.60**
250 MG. REG. 2.39 **2 FOR 2.40**
500 MG. REG. 3.79 **2 FOR 3.80**

CHEWABLE VITAMIN C
100 MCG. — ASCORBIC ACID
REG. 2.19 100'S **2 FOR 2.20**
250 MCG. REG. 3.59 100'S **2 FOR 3.60**

IRON PLUS CAPSULES FOR IRON DEFICIENCY ANEMIA
Each capsule supplies 6 times the minimum daily adult requirement of iron.
USUALLY 4.99 BOTTLE OF 100
2 FOR 5.00

GERI-VIM TABLETS WITH IRON
A high potency fortified tonic.
USUALLY 5.49 BOTTLE OF 100
2 FOR 5.50

OWEN'S PRE-NATAL FORMULA CAPS
REGULAR 3.49 BOTTLE OF 100
2 FOR 3.50

"FEMINIQUE" IRON TABLETS FOR WOMEN A DIETARY SUPPLEMENT
A 100% iron tablet specially formulated to supply & maintain iron needs of a woman.
USUALLY 2.69 BOTTLE OF 130
2 FOR 2.70

KIDS CHEWABLE MULTIPLE VITAMINS
"PRESCOTT" USUALLY 2.59
80 TABLETS **2 FOR 2.60**
PLUS IRON USUALLY 2.79
80 TABLETS **2 FOR 2.80**

WHEAT GERM OIL
Fresh, refined, cold-pressed wheat germ oil from the finest wheat embryo.
USUALLY 1.79 6 MM 100'S **2 FOR 1.80**
MFG. LIST 3.49 14 MM 100'S **2 FOR 3.50**

NIACIN TABLETS
"OWEN'S" BOTTLE OF 250
REG. 1.99 50 MG **2 FOR 2.00**
REG. 2.49 100 MG **2 FOR 2.50**

LIVER, IRON & B-12 CAPSULES
Helps prevent nutritional anemia and as a dietary supplement.
HIGH POTENCY BOTTLE OF 100 USUALLY 4.79 "HALL'S"
2 FOR 4.80

"OWEN'S" IRON & YEAST TABS FOR IRON DEFICIENCY ANEMIA
Fast action. An iron tonic plus Vitamin B-1.
BOTTLE OF 100 USUALLY 1.39
2 FOR 1.40

VITAMIN A & D PERLES
Prevention & treatment of diseases due to deficiencies of Vitamins A & D.
REGULAR 1.39 100'S **2 FOR 1.40**

CHILDREN'S VITAMIN DROPS "OWEN'S" 50-CC USUALLY 2.29 **2 FOR 2.30**

NIACINAMIDE — 100 MG. 250'S — REG. 2.59 **2 FOR 2.60**

WETTING SOLUTION FOR CONTACT LENSES
An antiseptic, wetting and lubrication solution. Forms a clear film on plastic contact lenses.
"OWEN'S" 60 CC USUALLY 1.99 **2 FOR 2.00**

SOAKING SOLUTION FOR THE STORAGE OF CONTACT LENSES
Increases wearing time of contact lenses by preventing undesirable dry-out.
"OWEN'S" 4 OZ. USUALLY 1.89 **2 FOR 1.90**

EYE LOTION
AN ISOTONIC SOLUTION
A soothing lotion for tired or inflamed eyes caused by strain, wind or dust.
"OWEN'S" 4 OZ. STERILE MFG. LIST 1.69 **2 FOR 1.70**

EYE BATH WITH STAND
Can be sterilized repeatedly. Shaped to fit the eye.
HOSPITAL BRAND USUALLY 99c **2 FOR 1.00**

EYE DROPS
Isotonic with Sodium Propionate in unbreakable 1 drop dispenser vial.
"OWEN'S" 15 CC STERILE USUALLY 1.39 **2 FOR 1.40**

EYE PADS
Soft, absorbent. Completely covers the eye.
HOSPITAL BRAND STERILE 12'S MFG. LIST 1.79 **2 FOR 1.80**

SNARLS AWAY "GLORAY"
Removes tangles and snarls. Leaves hair easy to manage.
8 OZ. USUALLY 1.24 **2 FOR 1.25**

PALMER DISPOSABLE NURSING BOTTLES
100'S — 8 OUNCE REGULAR 1.69 **2 FOR 1.70**

BABY PANTS "BABY MATE"
MFG. LIST 89c S-M-L-XL **2 FOR 90c**
TODDLER SIZE MFG. LIST 99c SUPER LARGE **2 FOR 1.00**

BABY POWDER SHAKER TOP CAN
USUALLY 1.19 16 OZ. **2 FOR 1.30**

BABY OIL OR BABY LOTION
Enriched with lanolin.
USUALLY 1.69 16 OZ. BTL. CHOICE **2 FOR 1.70**

COTTON SWABS
180 tips on flexible safety sticks.
BOX OF 90 MFG. LIST 73c **2 FOR 74c**

ASPIRGEST COLD TABLETS
CHILDREN'S ASPIRIN PLUS NASAL DECONGESTANT FOR CHILDREN 3 YRS. AND OLDER
BOTTLE OF 36 1.25 GR. USUALLY 79c **2 FOR 80c**

CHILDREN'S ASPIRIN FRUIT FLAVORED
Recommended dosage for children. Pleasant tasting, chewable.
BOTTLE OF 36 USUALLY 39c **2 FOR 40c**

FAMILY HEALTH NEEDS



TIMED SLEEPING CAPSULES
"MASON'S"
BOX OF 10

100% SAFE. Non-narcotic. Non-habit-forming.

USUALLY 1.89

2 FOR 1.90



WAKE-UP TABLETS

BOTTLE OF 36

Quick way to restore mental alertness.

REGULAR 99c

2 FOR 1.00

"RELIEF-PLUS" ARTHRITIS PAIN RELIEVER CAPSULES
BOX OF 60

A temporary, non-aspirin relief for the pains of arthritis, neuritis, rheumatism, and other muscular aches.

REGULAR 3.99

2 FOR 4.00



TRAN-BIUM CAPSULES

BOTTLE OF 36 10 MG.

Fast safe pain reliever for simple nervous tension. Contains no aspirin. Full strength capsule.

REGULAR 1.99

2 FOR 2.00



SLEEPRIIN
SLEEP AIDS WITH ASPIRIN
NON-HABIT FORMING
BOTTLE OF 24

USUALLY 1.29

2 FOR 1.30



WAKAPS

BOTTLE OF 15

Keep Alert! Overcome fatigue and drowsiness.

MFG. LIST 1.49

2 FOR 1.50



ACETINOL TABLETS

CONTAINS NO ASPIRIN
NO STOMACH UPSET 100'S

Fast safe pain reliever for simple headaches, muscular aches, neuralgia, etc.

REGULAR 1.99

2 FOR 2.00



SOMETS SLEEPING CAPS
NON-HABIT FORMING
NO BARBITURATES

USUALLY 1.29 24's **2 FOR 1.30**
USUALLY 2.49 60's **2 FOR 2.50**
USUALLY 3.99 120's **2 FOR 4.00**
USUALLY 4.99 180's **2 FOR 5.00**

SLUMBA-TABS MFG. LIST 1.49 24 TABLETS
• NON-HABIT FORMING
• NO BARBITURATES **1.50**



HARD CANDY DIET PLAN
"SALON" 11 OZ.
5 Fruit Flavors
MFG. LIST 2.99
2 FOR 3.00



"TRIMEX" REDUCING AID
A reducing aid through appetite control.
REGULAR 2.99
100's **2 FOR 3.00**

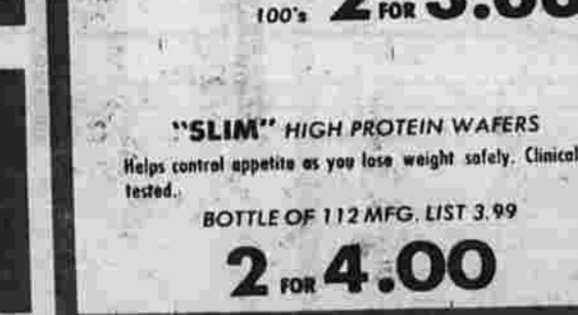

"SLIM" HIGH PROTEIN WAFERS
Helps control appetite as you lose weight safely. Clinically tested.

BOTTLE OF 112 MFG. LIST 3.99
2 FOR 4.00



QUIT-SMOKE TABLETS
Relaxes tense nerves, aids you to cut down or stop smoking.
BOX OF 24 MFG. LIST 1.50 **2 FOR 1.51**
BOX OF 100 MFG. LIST 3.50 **2 FOR 3.51**



BUFFERED ASPIRIN
ANTACID-ANALGESIC
BOTTLE OF 100

For fast relief without stomach upset.

MFG. LIST 1.83

2 FOR 1.84



ASPIRIN 5 GRAIN U.S.P.

"QUIK-AID" BOTTLE OF 100

No finer quality aspirin at any price.

USUALLY 99c

2 FOR 1.00



ALAVON CAPSULES

BOTTLE OF 36

Systemic/analgesic. For pain of headache, minor aches & pains.

REGULAR 1.99

2 FOR 2.00



EXTRA STRENGTH PAIN RELIEVER
"PAIN-EX"
"BOTTLE OF 100"

For pain of headache, arthritis & relief of common cold symptoms.

USUALLY 1.69

2 FOR 1.70



APC TABLETS

BOTTLE OF 100

Fast relief of headache and nerves.

USUALLY 1.09

2 FOR 1.10



AQUA-TABS DIURETIC TABLETS

BOTTLE OF 100

For the elimination of excess water.

REGULAR 2.99

2 FOR 3.00

COUGH AND COLD AIDS



8 HOUR COUGH SYRUP
"OWENS" 4 OZ.

Helps give all day or all night relief for coughs caused by colds and flu.

USUALLY 1.49

2 FOR 1.50



CHILDREN'S COUGH SYRUP
"MASON'S"
"PLEASANT FRUIT FLAVORED"

Acts on cough control center, breaks up head and chest congestion.

4 OZ. USUALLY 1.49

2 FOR 1.50



COUGH MIXTURE
"HALL'S"

Helps stop coughs • Relieves running nose • Decongests sinus • Loosens phlegm • Soothes sore throat.

4 OZ. MFG. LIST 2.98

2 FOR 2.99



ANTI-BACTERIAL TROCHES
"NEO-CAINE"
For minor throat & mouth infections. Cherry flavored.

10's MFG. LIST 98c

2 FOR 99c



TRANQUIL-NITE "MASON'S"
NIGHT TIME COLD FORMULA

Quiets coughs for hours to help you get the restful sleep you need.

6 OZ. USUALLY 1.59

2 FOR 1.60



BABY COUGH SYRUP
"MASON'S"
"FRUIT FLAVORED"

Pleasant fruit flavor for infants & children.

4 OZ. USUALLY 1.49

2 FOR 1.50



COUGH MIXTURE
"MASON'S"
EXTRA STRENGTH

With dexamethorphan hydrobromide.

6 OZ. USUALLY 1.99

2 FOR 2.00



MENTHOLATE TINC.

MFG. LIST 79c 1 OZ.

2 FOR .80



TIME CAPSULES
24-HOUR RELIEF FROM
HEADACHE OR
COMMON COLD

Time disintegrating capsules. All-day, all-night relief from discomfort caused by common colds.

USUALLY 1.09

2 FOR 1.10

USUALLY 1.49

2 FOR 1.50



FEVER THERMOMETERS WITH RED BACK
RED MERCURY READINGS

Fully guaranteed • Oral-Rectal-Baby • Safety grip.

MFG. LIST 2.69

2 FOR 2.70
(Except New York Stores)

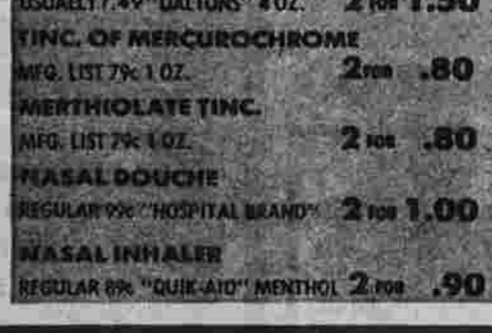

TERPIN HYDRATE COUGH SYRUP
USUALLY 1.49 "DALTONS" 4 OZ. **2 FOR 1.50**

TINC. OF MERCUROCHROME MFG. LIST 79c 1 OZ. **2 FOR .80**

MENTHOLATE TINC. MFG. LIST 79c 1 OZ. **2 FOR .80**

NASAL DOUCHE REGULAR 99c "HOSPITAL BRAND" **2 FOR 1.00**

NASAL INHALER REGULAR 89c "QUIK-AID" MENTHOL **2 FOR .90**



SINAGEST TABLETS
QUALITY TESTED

Prompt, effective relief from the pain of sinus headache and nasal congestion.

BOT. OF 30 USUALLY 1.99

2 FOR 2.00

BOT. OF 60 USUALLY 2.98

2 FOR 2.99



NEO-VINE

7.5 Grams (30 Measured Doses). Relief in seconds. Soothing, anesthetic, antiseptic.

REGULAR 1.79

2 FOR 1.80



NASAL SPRAY
"QUIK-AID" 15cc ANTI-ALLERGIC SQUEEZE BOTTLE

REGULAR 1.39

2 FOR 1.40



MEDICATED CHEST RUB
"MASON'S"

Medicated vapors give fast, effective relief to congestion due to colds.

4 OUNCE USUALLY 99c

2 FOR 1.00



ALLERGY CAPSULES
"OWENS" TIMED ACTION

Just 2 capsules give effective relief of allergies & hay fever.

BOX OF 15 USUALLY 1.69

2 FOR 1.70

ALLERGY TABS. 48 REG. 1.99

2 FOR 2.00



HEXA-COLD 6 WAY COLD RELIEF

Fast relief action on cough control center, stops tickles, headache and muscular pains, all allergies.

BOT. OF 24 REG. 1.98

2 FOR 1.99



ANALGESIC TABLETS
ANTI-HISTAMINE BOTTLE OF 25 "QUIK-AID"

For the symptomatic relief of common colds & accompanying pains, etc.

USUALLY 1.09

2 FOR 1.10



MEDICATED CHEST RUB
"MASON'S"

Medicated vapors give fast, effective relief to congestion due to colds.

4 OUNCE USUALLY 99c

2 FOR 1.00

FAMOUS NAME OINTMENTS

 <p>TRIPLE ANTIBIOTIC OINTMENT BACITRACIN-NEOMYCIN-POLYMYXIN Antibiotic ointment prevents infection of minor cuts, scrapes, burns. 1 1/2 OZ. REGULAR 1.99 2 FOR 2.00</p>	 <p>RECTAL OINTMENT "QUIKAID" Temporary relief from the discomforts due to hemorrhoids. 1 1/2 OZ. USUALLY 1.49 2 FOR 1.50</p>	 <p>BORIC ACID OINTMENT For superficial burns, minor wounds, abrasions, etc. 2 OZ. USUALLY 73c 2 FOR 74c</p>	 <p>ZINC OXIDE OINTMENT Excellent healing properties for chapped skin, diaper rash, etc. 2 OZ. USUALLY 73c 2 FOR 74c</p>	 <p>TOILET LANOLIN "TRUTEST" HOMOGENIZED 2 OZ. USUALLY 89c 2 FOR 90c</p>	 <p>VITAMIN OINTMENT WITH A & D 1 1/2 OZ. MFG. LIST 99c 2 FOR 1.00</p>
 <p>ANALGESIC BALM Soothing rub for neuralgia, aches, pain. 1 1/2 OZ. USUALLY 99c 2 FOR 1.00 4 OZ. USUALLY 1.79 2 FOR 1.80</p>	 <p>ANESTHETIC OINTMENT DIUCAINOL Relieves the pain of hemorrhoids. 1 OZ. USUALLY 1.19 2 FOR 1.20</p>	 <p>DRAWING SALVE ANTISEPTIC • ANESTHETIC 1 OZ. MFG. LIST 1.29 2 FOR 1.30</p>	 <p>PETROLEUM JELLY "MASON'S" 4 OZ. USUALLY 39c 2 FOR 40c 8 OZ. USUALLY 79c 2 FOR 80c</p>	 <p>ANTI-ITCH CREAM "HALL'S" Anesthetic, greaseless, medicated. Fast relief from pain and discomfort of itching and burning. 1 1/2 OZ. MFG. LIST 1.49 2 FOR 1.50</p>	 <p>PAIN-EZE HEAT RUB Hours of penetrating relief from pain of arthritis, sore muscles, rheumatism & chest cold discomfort. 1 1/2 OZ. USUALLY 1.49 2 FOR 1.50</p>

2 FOR THE PRICE OF ONE PLUS 10c

MEDICATED SKIN CLEANSER "DERMA-CLEAR" 8 OZ.
Helps clear up acne. USUALLY 1.89
2 FOR 1.90

MEDICATED SKIN CLEANSER TOWELETTES "DERMA-CLEAR"
Helps clear up acne. USUALLY 1.69
2 FOR 1.70

SHAMPOO FOR CONTROL OF HEAD & BODY LICE
A cleansing and precautionary measure.
4 OZ. REGULAR 1.69
2 FOR 1.70

ANALGESIC PENETRATING LOTION "QUIK-AID"
For fast relief of minor pains of arthritis, muscular aches.
4 OZ. USUALLY 1.69
2 FOR 1.70

"HALL'S" AURAZINE EAR DROPS
A specially formulated soothing treatment for use in softening ear wax.
1/2 OZ. REGULAR 1.99
2 FOR 2.00

CHAP-EZE FOR CHAPPED LIPS
Helps heal sore, chapped, cracked lips.
1/2 OZ. USUALLY 79c
2 FOR 80c

GLYCERIN SUPPOSITORIES "TRUTEST"
U.S.P. adults or infants.
BOTTLE OF 12 MFG. LIST 89c
2 FOR 70c

BOX OF 24
Individually sealed in plastic.
MFG. LIST 1.19
2 FOR 1.20

HEMORRHOIDAL SUPPOSITORIES "QUIK-AID" BOX OF 12 USUALLY 1.69 **2 FOR 1.70**

MEDICATED COMPLEXION BAR "MEDI-SOAP" 3 1/2 OZ. REGULAR 1.19 **2 FOR 1.20**

SMELLING SALTS LAVENDER SCENTED 1 OZ. "HOSPITAL BRAND" REGULAR 1.60 **2 FOR 1.61**

BLISTER CREAM 1/4 OZ. REGULAR 59c **2 FOR 60c**

EAR DROPS "QUIK-AID" 1/2 OZ. USUALLY 1.59 **2 FOR 1.60**

CAMPHORATED OIL 1 OZ. USUALLY 1.19 **2 FOR 1.20**

GLYCERINE 2 OZ. USUALLY 79c **2 FOR 80c**

OLIVE OIL 2 OZ. MFG. LIST 1.29 **2 FOR 1.30**

OIL OF WINTERGREEN 2 OZ. USUALLY 99c **2 FOR 1.00**

"UPSETROL" FOR STOMACH DISTRESS 8 OZ. USUALLY 1.69 **2 FOR 1.70**

"STRESS" FOR STOMACH DISTRESS 8 OZ. USUALLY 1.19 **2 FOR 1.20**

NOSE CLIPS MFG. LIST 89c **2 FOR 90c**

EAR DRUM PROTECTORS (EARDRUMS) MFG. LIST 49c **2 FOR 50c**

CASCARA SAGRADA 100% REGULAR 99c **2 FOR 1.00**

SODA MINT TABLETS 100% USUALLY 69c **2 FOR 70c**

DIURETIC PILLS 70% REGULAR 1.49 **2 FOR 1.70**

ORAL HYGIENE AND DENTURE CARE

MOUTHWASHES

- "ORASEPTIN" BLUE ORAL ANTISEPTIC
- "ORACAL" ANTI-BACTERIAL MOUTH WASH & GARGLE
- "DENTO-LENE" AMBER ANTISEPTIC
- "DENTO-LORIS" RED ASTRINGENT
- "ORA-FRESH" HYGIENIC MOUTH WASH

CHOICE 2 FOR 1.40 QUART USUALLY 1.39

HIDE SPRAY MOUTH REFRESHENER
200 MEASURED SPRAYS
Freshens breath instantly against breath odors caused by food, drink, tobacco.
USUALLY 1.19 .042 OZ.
2 FOR 1.20

"CLARKS" TOOTHPASTE
• SUPER WHITE • STANNOUS FLUORIDE REG. OR MINT-6 1/2 OZ. TUBE
Effective decay preventive dentifrice.
• STA-BRITE-EXTRA STRENGTH 6 1/2 OZ. TUBE
USUALLY 89c
CHOICE 2 FOR 90c

"DR. WOLFSON" TOOTHBRUSHES
A large selection of assorted styles and bristle types.
USUALLY 69c
2 FOR 70c

"ORODENT" PROFESSIONAL TOOTHBRUSHES
NYLON BRISTLE MFG. LIST 89c **2 FOR 90c**
NATURAL BRISTLE MFG. LIST 99c **2 FOR 1.00**
DENTURE BRUSH "BEACON" USUALLY 89c **2 FOR 90c**
CHILD'S TOOTHBRUSH MFG. LIST 39c **2 FOR 40c**

"WOLFSON" DENTAL PLATE REPAIR KIT
Repairs broken dental plates & mends denture cracks. Simple to use!
USUALLY 1.79
2 FOR 1.80

"HOSPITAL BRAND" DENTAL FLOSS
CHOICE OF:
• 100 YDS. WAXED • 65 YDS. UNWAXED
REGULAR 99c
2 FOR 1.00

"WHELAN" DENTURE CLEANING TABLETS
Cleans deep stains. Clears away odors.
PACKAGE OF 40—USUALLY 1.19
2 FOR 1.30

HALL'S OREX
Soothing relief for mouth sores, cold sores and fever sores.
1/2 OUNCE—MFG. LIST 1.49
2 FOR 1.50

PLASTIC DENTURE RELINER "CLARKS"
Relines on plate—upper or lower. Refits and tightens dentures.
USUALLY 1.39
2 FOR 1.40

DENTAL TAPE 72 FEET "HOSPITAL BRAND"
REGULAR 99c
2 FOR 1.00

"WOLFSON" DENTURE KIT
Tightens & refits loose dentures in minutes. Refits both upper and lower plates.
REGULAR 1.59
2 FOR 1.60

TOOTHACHE GUM "CLARKS" 15 GRAINS
MFG. LIST 99c
2 FOR 1.00

COLD SORE LOTION—1/2 OZ. "QUIK-AID"
REGULAR 1.09
2 FOR 1.10

KANK-EZE RELIEF FOR CANKERS
Also for temporary relief of denture irritations.
1/4 OZ. MFG. LIST 89c
2 FOR 90c

"BENTLEY" FAMOUS MEN'S TOILETRIES



SHOWER SOAP WITH CORD

For a clean, fresh feeling all day long.

7.25 OZ. MFG. LIST 1.99

2 FOR 2.00



"BENTLEY" SHAVE CREAM

REGULAR, MEDICATED, MENTHOL OR LIME.

12 OZ. aerosol with silicone.

USUALLY 1.09

2 FOR 1.10



GILLETTE PLATINUM BLADES

Fits all double edge razors.

5 PACK MFG. LIST 1.10

2 FOR 1.11

LIMIT 6



"BENTLEY" STICK DEODORANT

Dries instantly. 24-hour protection. Clean, crisp fragrance.

2.5 OZ. USUALLY 1.50

2 FOR 1.51



"BENTLEY" SPRAY DEODORANT

Spray once a day for 24-hour protection.

7 OZ. USUALLY 1.49

2 FOR 1.50



"BENTLEY" DRY HAIR CONTROL

Keeps your hair well groomed all day with that dry, natural look. Special formula. Non-oily.

7 OZ. USUALLY 1.39

2 FOR 1.40



MEN'S COLOGNE

A brisk masculine aroma, scented with spice.

6 OZ. REGULAR 1.99

2 FOR 2.00

PRE-ELEC. SHAVE

6 OZ. USUALLY 1.99

2 FOR 2.00

AFTER SHAVE

6 OZ. USUALLY 1.89

2 FOR 1.90

LIME AFTER SHAVE

6 OZ. REGULAR 1.59

2 FOR 1.60

LIME COLOGNE

6 OZ. REGULAR 1.99

2 FOR 2.00

HAIR GROOM

6 OZ. USUALLY 1.59

2 FOR 1.60



"BENTLEY" BODY TALC

WITH DEODORANT

10 OUNCE

USUALLY 1.29

2 FOR 1.30



MEDICATED FACE CONDITIONER

"BENTLEY" Fast, effective relief for a man's skin problems. Acne, pimples, blackheads, oily skin.

6 OZ. MFG. LIST 1.59

2 FOR 1.60



"BENTLEY" HAIR THICKENER

FOR MEN & WOMEN Makes thin or fine hair look thicker!

8 OZ. REGULAR 1.99

2 FOR 2.00



"WARWICK" HAIR TONIC

GREASELESS Hair dressing for men. Controls hair naturally.

USUALLY 1.99 PINT

2 FOR 2.00



"BENTLEY" HAIR SPRAY

FOR MEN Holds hair in place. Greaseless, contains no lacquer, never sticky.

13 OZ. REGULAR 1.99

2 FOR 2.00



"BENTLEY" ALL PURPOSE TALC

A super-smooth powder with a super-cool scent. Absorbent and refreshing.

4 OZ. USUALLY 1.75

2 FOR 1.76



SHAVING BRUSH

"KENMORE" PURE NATURAL BRISTLE Sterilized and vulcanized. Fine imported quality.

MFG. LIST 3.99

2 FOR 4.00



STYPTIC PENCIL

"WARWICK" Stops bleeding from minor cuts and scratches.

MFG. LIST 39c

2 FOR 40c

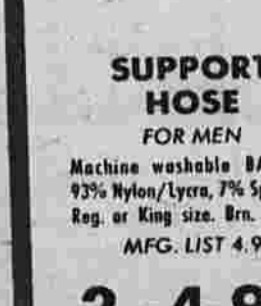

SUPPORT HOSE

FOR MEN Machine washable BANLON. 93% Nylon/Lycra, 7% Spandex. Reg. or King size. Brn. or Blk.

MFG. LIST 4.95

2 FOR 4.96

PIPES, POUCHES AND ACCESSORIES

Churchill TOBACCO POUCHES



ROLL-UP RED OR BROWN PLAID

Holds full pack of tobacco.

MFG. LIST 1.98

2 FOR 1.99



AIR-TIGHT VINYL ZIPPER POUCH

Holds full pack of tobacco.

Black or Brown.

MFG. LIST 3.39

2 FOR 3.40



AIR-TIGHT ZIPPER POUCH

GENUINE CAPE-SKIN CHURCHILL

Black or brown. Holds a full pack of tobacco.

MFG. LIST 4.99

2 FOR 5.00



AIR-TIGHT GENUINE SHEEPSKIN ZIPPER POUCH AND PIPE HOLDER COMBINATION

Patented lips on inner pouch press together when you zip the outer pouch. Keeps flavor and freshness in longer.

MFG. LIST 5.99

2 FOR 6.00



CONNOISSEUR SELECTION

Turkish Meerschaum inner bowl • 200-400 year old imported Briar

REG. 12.99 **2 FOR 13.00**



Churchill HAND FASHIONED BRITISH CUSTOM DESIGN

• Aged Imported Briar • Volcanite Rubber Bits • Dry Smoking Condenser • Warranty Against Burnout & Cracking

REG. 8.99 **2 FOR 9.00**



4 BLADE CAMPER KNIFE

"MADISON" REG. 2.99 Handy tools for camping enthusiasts. High carbon steel blades.

2 FOR 3.00

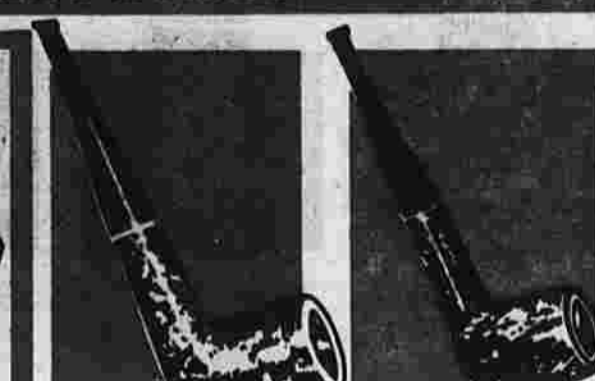

"BROOKS" IMPORTED

CLASSIC IN BRITISH PIPE STYLING

Irregulars of famous \$10 to \$12 imported Briars. Reg. or Filter.

REGULAR 5.99

2 FOR 6.00

IMPORTED BRIARS

"REX" With aluminum or cartridge filter.

"RANGER" With push or screw bit.

CHOICE OF ALL SIZES & SHAPES

REGULAR 2.99

2 FOR 3.00

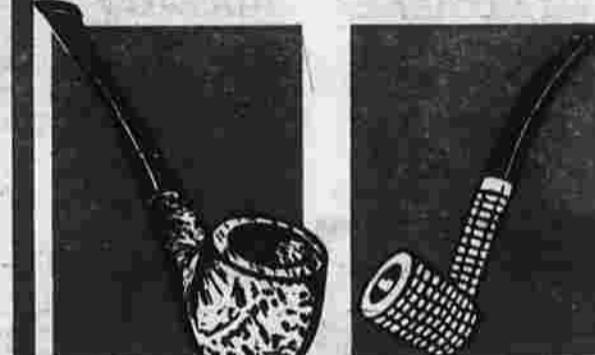

ALGERIAN BRIARS

"DUKE" IMPORTED

Hard rubber screw bit, aluminum filter. Choice of shapes, styles.

REGULAR 3.49

2 FOR 3.50



CORN COB PIPES

"INDEPENDENCE"

For a cooler, smoother smoke every time.

MFG. LIST 1.49

2 FOR 1.50



LIGHTER FLUID "CORONET"

Tip top seal. Odorless & smokeless.

4 OZ. MFG. LIST 44c

2 FOR 45c

8 OZ. MFG. LIST 59c

2 FOR 60c

BUTANE FUEL "CORONET"

For most Butane lighters.

4.6 OZ. MFG. LIST 99c

2 FOR 1.00



LIGHTER FLINTS

CRISTAL OF FRANCE MFG. LIST 79c

2 FOR 30c

WAXED WICKS

"CORONET" MFG. LIST 79c

2 FOR 30c

"PEDIGREE" PET SUPPLIES



FLEA & TICK SPRAY
"PEDIGREE"
Powerful spray guards against fleas, ticks and lice.
14 OZ. USUALLY 1.69
2 FOR 1.70

FLEA & TICK POWDER
"PEDIGREE"
Fast, effective powder. Kills fleas, ticks and lice.
4 OZ. MFG. LIST 99c
2 FOR 99c

FLEA KILLING COLLAR
FOR DOGS OR CATS
24 hour protection against fleas & ticks for 6 weeks.
MFG. LIST 89c
2 FOR 90c

CHEW BONES
"PEDIGREE"
100% rolled beef hide.
REG. 99c
2 FOR 1.00
2 FOR 1.90

PET VITAMINS
"PEDIGREE"
A dietary supplement to promote health and lustrous coats.
BOTTLE OF 100 REG. 2.49
REG. 1.89
2 FOR 2.50

INSTANT FIRST AID ANTISEPTIC SPRAY
"PEDIGREE"
FOR DOGS & CATS. 5 OZ. AEROSOL.
Relieves pain and itching. Anesthetic.
USUALLY 1.79
2 FOR 1.80



90 DAY FLEA COLLAR
"PEDIGREE"
FOR DOGS AND CATS.
REGULAR 1.79
2 FOR 1.80

FOAM SHAMPOO
"PEDIGREE"
FOR DOGS & CATS
Cleans & grooms without water.
13 OZ. REGULAR 1.79
2 FOR 1.80

DOG SHAMPOO SOAP
"PEDIGREE"
Kills fleas, ticks and lice. Removes doggy odors.
3-1/3 OZ. BAR MFG. LIST 89c
2 FOR 90c

MINK DOG BRUSH
"PEDIGREE" REG. 1.89
2 FOR 1.90

MINK & FIBER DOG BRUSHES
"PEDIGREE"
Strong mink bristles for snarls. Natural fiber for sheen.
REGULAR 2.39
2 FOR 2.40

VINYL DOG TOYS
"PEDIGREE"
REGULAR 1.19
2 FOR 1.20

PLASTIC DOG DISHES
• 5 1/2" PUPPY DISH
REGULAR 79c **2 FOR 80c**
• 8" TERRIER DOG DISH
REGULAR 99c **2 FOR 1.00**
• 10" HOUND DOG DISH
REG. 1.29 **2 FOR 1.30**

2 FOR THE PRICE OF ONE PLUS 10c

"PEDIGREE"
COD LIVER OIL
REG. 99c **2 FOR 1.00**
A & D OIL
With Wheat Germ Oil
REG. 1.29 **2 FOR 1.30**
WHEAT GERM OIL
USUALLY 1.89 **2 FOR 1.90**

CLOSE STUDDED DOG COLLAR
• 1/2" WIDE — SIZES 12-14-16 REG. 1.79 **2 FOR 1.80**
• 5/8" WIDE — SIZES 13-15-17 REG. 1.99 **2 FOR 2.00**
• 3/4" WIDE — SIZES 16-18-20 REG. 2.19 **2 FOR 2.20**
• 1" WIDE — SIZES 19-21-23 REG. 3.49 **2 FOR 3.50**

STUDDED LEATHER DOG COLLARS
• 1/2" WIDE — SIZES 12-14-16 REG. 1.19 **2 FOR 1.20**
• 5/8" WIDE — SIZES 13-15-17 REG. 1.49 **2 FOR 1.50**
• 3/4" WIDE — SIZES 17-19-21 REG. 1.79 **2 FOR 1.80**
• 1" WIDE — SIZES 19-21-23 REG. 2.29 **2 FOR 2.30**

3/4" WIDE VINYL DOG COLLAR WITH DOUBLE ROW LARGE RHINESTONES
REG. 4.99 — SIZES 12-14-16... **2 FOR 5.00**
Choice of glamorous metallic colors.

LEATHER-LIKE VINYL CAT OR DOG COLLARS WITH RHINESTONES AND STUDS
REGULAR 1.99 **2 FOR 2.00**
Choice of lovely metallic colors. Choice of sizes.

LEATHER CAT COLLARS WITH BELL
3/8" WIDE — REGULAR 99c... **2 FOR 1.00**
Sizes 9-11-13. Assorted colors.

LEATHER DOG HARNESES
• 3/8" WIDE — SIZES 14-16-18 REG. 1.59 **2 FOR 1.60**
• 1/2" WIDE — SIZES 18-20-23 REG. 2.29 **2 FOR 2.30**
• 5/8" WIDE — SIZES 22-24-26 REG. 3.49 **2 FOR 3.50**

CAT NIP MOUSE
"PEDIGREE" MFG. LIST 59c... **2 FOR 60c**



TIE OUT & RUNNER CHAIN
15' heavy gauge chain.
"PEDIGREE" REGULAR 2.99 **2 FOR 3.00**

SPIRAL TIE OUT STAKE
REGULAR 2.39 **2 FOR 2.40**

BRAIDED DOG LEAD
"PEDIGREE" REGULAR 99c **2 FOR 1.00**

DOGS CHROME PLATED CHOKE CHAINS
MEDIUM GAUGE
SIZES 16-24 REGULAR 1.19 **2 FOR 1.20**
EXTRA HEAVY GAUGE
SIZES 24-28 REGULAR 2.39 **2 FOR 2.40**

48" LONG LEATHER LEAD STRAPS
3/4" WIDE — REGULAR 1.69 **2 FOR 1.70**
1/2" WIDE — REGULAR 1.99 **2 FOR 2.00**

CHAIN LEADS WITH LEATHER HANDLES
48" LONG MEDIUM GAUGE
CHROME PLATED REGULAR 3.49 **2 FOR 3.50**
36" LONG EXTRA HEAVY GAUGE
CHROME PLATED REGULAR 6.99 **2 FOR 7.00**

48" LEATHER-LIKE VINYL DOG LEADS
GROSGRAIN LINED 3/8" WIDE
ASSORTED COLORS REGULAR 1.99 **2 FOR 2.00**

SCHOOL, HOME & OFFICE SUPPLIES



SCHOOL SCISSORS
Round edge, safety tip.
4" MFG. LIST 59c
2 FOR 60c

WHITE PASTE
"HARVARD SQUARE"
Safe plastic jar.
5 OZ.
MFG. LIST 29c
2 FOR 30c

SCHOOL GLUE
"HARVARD SQUARE"
Quick drying, dries clear.
4 OZ. MFG. LIST 59c
2 FOR 60c

WHITE GLUE
"BOND ALL"
Dries clear. For wood, paper, etc.
4 OZ. MFG. LIST 59c
2 FOR 60c

"HARVARD SQUARE" BALL POINT REFILLS
CARD OF 5 MFG. LIST 59c
2 FOR 60c

BALL POINT JUMBO REFILLS
CARD OF 2 MFG. LIST 89c
2 FOR 90c

BOXED STATIONERY
ASSORTED COLORS—50 SHEETS
REGULAR 1.49
2 FOR 1.50
w/envelopes



RETRACTABLE BALL POINT PEN "DIPLOMAT"
With pop-tested stainless steel ball. Precision engineered for excellence.
REGULAR 1.59
2 FOR 1.60

RETRACTABLE BALL POINT PEN "ROGERS"
• Chrome plated metal case
• Guaranteed non-slip writing
• Standard refills
REGULAR 1.49
2 FOR 1.50

"MERCURY" BALL POINT PEN
For smooth writing.
MFG. LIST 39c
2 FOR 40c

PEN & PENCIL SET "HARVARD SQUARE"
Precision writing instruments.
USUALLY 99c
2 FOR 1.00

"HARVARD SQUARE" PENCILS
10 COUNT
For home, office or school.
MFG. LIST 59c
2 FOR 60c

RITE 'N TWIN BALL POINT PENS
Quality-crafted retractable ball point pen. Choice of colors.
MFG. LIST 99c
2 FOR 1.00

JUMBO FELT TIP MARKERS
It's a marker! It's a pen.
• PERMANENT MFG. LIST 49c
2 FOR 50c
• WATERCOLOR MFG. LIST 59c
2 FOR 60c

2 FOR THE PRICE OF ONE PLUS 10c

"PENROSE" SEMI-MOIST WATERCOLOR SET
Safe for kids. Non-toxic. 8 colors and brush.
REGULAR 1.19
2 FOR 1.20

FAMOUS "BOND-ALL" TAPES

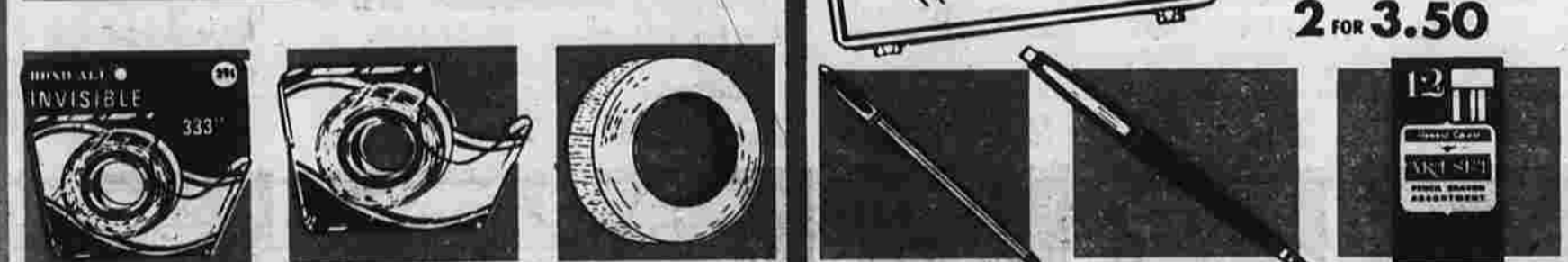

INVISIBLE MENDING TAPE
"BOND-ALL"
1/2" wide x 333"
MFG. LIST 39c
2 FOR 40c

CELLOPHANE TAPE
"BOND-ALL"
1/2 inch x 1000 inches
For home, office, school.
MFG. LIST 39c
2 FOR 40c

MASKING TAPE
"BOND-ALL"
3/4" x 60 yds.
MFG. LIST 99c
2 FOR 1.00

HIGH POWER MAGNIFYING GLASS
All purpose reading and hobby glass.
REGULAR 99c **2 FOR 1.00**

VIP BALL POINT PEN ON CARD OF 2
MFG. LIST 19c EA.
2 PENS FOR 20c

BALL POINT PEN "HARVARD SQUARE"
MFG. LIST 49c
2 FOR 50c

PENCIL CRAYON ASSORTMENT
Wood covered "T" crayons. Pkg. of 12.
MFG. LIST 79c
2 FOR 80c

FINE LINE FIBRE POINT PEN
MFG. LIST 49c
2 FOR 50c

2 ELECTRICAL & HOUSEHOLD SUPPLIES FOR THE PRICE OF ONE PLUS ... 1¢

 <p>"POWER PAK" BATTERIES D-CELL OR C-CELL CARD OF 2 MFG. LIST 30c EACH 2 BATT. FOR 31¢</p>	 <p>"ASTRO" BATTERIES C OR D-CELL CARD OF 2 MFG. LIST 35c EACH 2 BATT. FOR 36¢</p>	 <p>PENLIGHT (AA) "POWER PAK" Metal Clad • Lockproof • Heavy Duty • Guaranteed • Locked-in Freshness CARD OF 2 MFG. LIST 20c EACH 2 BATT. FOR 21¢</p>	 <p>AA TRANSISTOR BATTERIES "POWER PAK" 1.5 VOLT LONG LIFE CARD OF 4 MFG. LIST 30c EACH 4 BATT. FOR 62¢</p>	 <p>AAA PENLIGHT PHOTO "POWER PAK" 1 1/2 VOLT Fully Guaranteed, Locked-in Freshness, Lockproof, Heavy Duty & Metal Clad. CARD OF 2 MFG. LIST 20c EACH 2 BATT. FOR 21¢</p>	 <p>9 VOLT TRANSISTOR BATTERIES "POWER PAK" Metal Clad • Lockproof • Heavy Duty • Guaranteed • Locked-in Freshness CARD OF 2 MFG. LIST 69c EACH 2 BATT. FOR 70¢</p>
 <p>CHROME PENLIGHT "POWER PAK" WITH 2 BATTERIES. Has Pocket Clip. USUALLY 1.99 2 FOR 2.00</p>	 <p>CHROME PLATED MAGNETIC FLASHLIGHT With 2 D-CELL BATTERIES Holds fast to iron and steel. Featuring 3-way switch with a flasher. MFG. LIST 2.99 2 FOR 3.00</p>	 <p>CHROME PLATED FLASHLIGHT With 2 C-CELL BATTERIES For emergency, workshop, auto or home. MFG. LIST 2.49 2 FOR 2.50</p>	 <p>"POWER PAK" CHROME PLATED FLASHLIGHT WITH 2 C-CELL BATTERIES MFG. LIST 2.49 2 FOR 2.50</p>	 <p>"POWER PAK" NITE-LIGHT Light control shade rotates. Perfect for nurseries, sickrooms, bathrooms, etc. USUALLY 1.19 2 FOR 1.20</p>	 <p>"POWER PAK" TRIPLE OUTLET WALL RECEPTACLE U.L. approved. Available in brown only. REGULAR 99c 2 FOR 1.00</p>
 <p>"POWER PAK" GROUNDING DUPLEX OUTLET U.L. approved. Choice of brown or ivory. REGULAR 1.49 2 FOR 1.50</p>	 <p>"POWER PAK" PULL CHAIN CURRENT TAP SOCKET U.L. approved. Choice of brown or ivory. REGULAR 1.39 2 FOR 1.40</p>	 <p>IMMERSION HEATER For instant portable heating of liquids. Boils liquids in 2 minutes. Sterilizes. MFG. LIST 1.59 2 FOR 1.60</p>	 <p>TRAVEL IRON WITH CORD Compact & lightweight. For home or travel. U.L. approved. REGULAR 6.49 2 FOR 6.50</p>	 <p>EASY-ADDER Keep a running total for the shopper on a budget. USUALLY 1.19 2 FOR 1.20</p>	 <p>PLAYING CARDS "CLUBHOUSE" Plastic finish. Poker or Bridge. CHOICE. USUALLY 84c 2 FOR 90¢</p>
 <p>LINT REMOVER "ARDEE" MFG. LIST 1.19 2 FOR 1.20 REFILLS MFG. LIST 1.19 2 FOR 1.20</p>	 <p>EYE GLASS CLEANER "ROGERS' SILICONE" Cleans, Polishes, Protects, Prevents "Steam fog-up" 3/4 oz. MFG. LIST 49c 2 FOR 50¢</p>	 <p>"CARLTON" 5" MIRROR AROUND-THE-NECK REGULAR 2.29 2 FOR 2.30</p>	 <p>"CARLTON" 8" MIRROR One side regular, one side magnifying. REGULAR 3.59 2 FOR 3.60</p>	 <p>PLAYING CARDS DELUXE "WAYLAND" In handsome lucite case. Long wearing, poker or bridge decks. MFG. LIST 1.49 2 DECKS FOR 1.50</p>	 <p>TEFLON TREATED IRONING BOARD COVER Fits all standard boards. USUALLY 1.49 2 FOR 1.50</p>

2 FOR THE PRICE OF ONE PLUS ... 1¢

 <p>"POWER PAK" ATTACHMENT PLUG BASE Converts any light into an outlet. Brown-Ivory. CARD OF 2 U.L. APPROVED USUALLY 99c 2 FOR 1.00</p>	 <p>"POWER PAK" TYPE S FUSES NON-TAMPERING 15-20-30 AMPS USUALLY 1.79 2 FOR 1.80</p>	 <p>"POWER PAK" CARTRIDGE FUSES 15-20-30 AMPS USUALLY 69c 2 FOR 70¢</p>	 <p>"POWER PAK" CARD OF 4 PLUG FUSES 15-20-30 AMPS USUALLY 99c 2 FOR 1.00</p>	 <p>"POWER PAK" 3-OUTLET VINYL CUBE TAP U.L. APPROVED BROWN-IVORY USUALLY 79c 2 FOR 80¢</p>	 <p>"POWER PAK" AUTOMATIC CONNECTION KWIK CAP A safety device to be used when outlet is not in use. Brown-Ivory. CARD OF 2 U.L. APPROVED USUALLY 99c 2 FOR 1.00</p>
 <p>"POWER PAK" 3 OUTLET EXTENSION CORD 6' USUALLY 1.19 2 FOR 1.20 9' USUALLY 1.39 2 FOR 1.40 15' USUALLY 1.79 2 FOR 1.80</p>	 <p>"POWER PAK" 20 FT. POWER CORD SET Heavy duty, flexible all purpose vinyl 10 AMP., 125 Volt, 1250 Watt. U.L. Approved. USUALLY 2.29 2 FOR 2.30</p>	 <p>"POWER PAK" 6' APPLIANCE CORDS NEOPRENE CORD USUALLY 2 FOR 1.80</p>	 <p>"POWER PAK" 6' REPLACEMENT CORD SET For use with appliances requiring a direct connection. USUALLY 1.99 2 FOR 2.00</p>	 <p>"POWER PAK" 30' LAMP CORD Replace worn-out cords on radios, hair dryers, lamps, phonograph attachments. BROWN OR IVORY. REGULAR 2.49 2 FOR 2.50</p>	 <p>"POWER PAK" WALL HUGGER 3 OUTLET TAP Hinged Swivel plug. Hugs Wall. U.L. APPROVED. Choice of Brown or Ivory. REGULAR 99c 2 FOR 1.00</p>
 <p>IRON-ON POCKETS Side or hip. Extra strong. REGULAR 49c 2 FOR 50¢</p>	 <p>IRON-ON TAPE SET No sewing, just iron on. MFG. LIST 60c 2 FOR 61¢</p>	 <p>IRON-ON FABRICS Choice of light or dark fabric. Mends, repairs, decorates. REGULAR 59c 2 FOR 60¢</p>	 <p>MAGNETIC KEY CASE Lifetime magnet. Never be locked out again! MFG. LIST 79c 2 FOR 80¢</p>	 <p>LAUNDRY MARKER w/ name tapes Just write your name and iron it on! MFG. LIST 75c 2 FOR 76¢</p>	 <p>"KLEEN 'N DRY" MOIST TOWELETTES Washes, refreshes face and hands without water. BOX OF 20 MFG. LIST 98c 2 FOR 99¢ BOX OF 40 USUALLY 1.59 2 FOR 1.60</p>
 <p>SHOE LACES PACK OF 3 Mercerized, Assorted Colors. Sizes 18"-24"-27". MFG. LIST 33c 2 FOR 34¢</p>	 <p>WAXED CORD LACES PACK OF 2 BROWN & BLACK SIZES 18"-24"-27" MFG. LIST 39c 2 FOR 40¢</p>	 <p>APACHE SHOE & BOOT LEATHER LACES 40" REG. 69c 2 FOR 70¢ 54" REG. 79c 2 FOR 80¢ 72" REG. 99c 2 FOR 1.00</p>	 <p>BOOT POLISH SENTRY Choice of Black, Brown, Cordovan saddle soap. Water-resistant. Nourishes leather. USUALLY 79c 3 OZ. 2 FOR 80¢</p>	 <p>TV ANTENNA "BEACON" 3 section aluminum staff. Has Twin-X cable. Styron base. USUALLY 2.29 2 FOR 2.30</p>	 <p>HOUSEHOLD OIL "BONDED" 4 OZ. Lubricates • Non-Staining • Prevents Rust • Cleans MFG. LIST 59c 2 FOR 60¢</p>

HOUSEHOLD AEROSOL SPRAYS & CLEANING AIDS

 <p>DISINFECTANT SPRAY "TRUTES" 14 OZ. AEROSOL Eliminates odors. Kills many household germs. Prevents mold and mildew. USUALLY 1.69 2 FOR 1.70</p>	 <p>BAN-DUST SPRAY MAGNETIC DUST CONTROL Makes a magnet of your dust mop or dust cloth. Keeps dust from scattering. 14 OZ. AEROSOL REGULAR 1.99 2 FOR 2.00</p>	 <p>HAND CLEANER "PRESTO" 1 LB. CAN Dual action dissolves grease and paint! REGULAR 1.19 2 FOR 1.20</p>	 <p>FABRIC FINISH "WESTPORT" Makes clothes look and feel like new. No starch needed. 1 LB. 4 OZ. AEROSOL USUALLY 1.39 2 FOR 1.40</p>	 <p>REFRIGERATOR DEFROSTER "PRESTO" Removes ice faster and retards frost build-up! Can't harm food. 14 OZ. AEROSOL MFG. LIST 1.59 2 FOR 1.60</p>	 <p>PLASTIC & LEATHER CLEANER "MOHAWK" IDEAL FOR CORFAM SHOES Cleans quickly, easily. Leaves protective coating. For home or car. 14 OZ. AEROSOL USUALLY 1.39 2 FOR 1.40</p>
 <p>WALL CLEANER WITH FOAMING ACTION "MOHAWK" 22 OZ. • Safe for all washable surfaces. • Fast, easy way to clean walls. REGULAR 1.59 2 FOR 1.60</p>	 <p>PANEL CARE Spray on-Wipe off "REGENT" 13 OZ. Cleans, beautifies, protects. Hides scratches, scuffs, stains. REGULAR 1.49 2 FOR 1.50</p>	<div style="border: 2px solid black; padding: 10px; width: fit-content; margin: 0 auto;"> <p>2 FOR THE PRICE OF ONE PLUS 1¢</p> </div>		 <p>PLASTIC & CERAMIC TILE CLEANER "REGENT" 14 OZ. AEROSOL Whitens and cleans in between joints. For bathrooms, kitchens, other tiled areas. MFG. LIST 1.29 2 FOR 1.30</p>	 <p>SPOT REMOVER "BONDED" For all fabrics. Non-Flammable. 5 OZ. AEROSOL USUALLY 1.39 2 FOR 1.40</p>
 <p>RUG SHAMPOO UPHOLSTERY CLEANER "MOHAWK" QT. Cleans two 9 ft. x 12 ft. areas without scrubbing! MFG. LIST 1.99 2 FOR 2.00</p>	 <p>WINDOW WASH "SO-RITE" Cleans all glass surfaces, windows, mirrors, tile. 22 OZ. REGULAR 59c 2 FOR 60c</p>	 <p>CLEANING FLUID & SPOT REMOVER "MOHAWK" For all fabrics. Easy to use. Removes stains. Quick acting. 16 OZ. MFG. LIST 1.19 2 FOR 1.20</p>	 <p>TOILET BOWL CLEANER "PRESTO" 12 OZ. Lemon refreshed. Cleans every-time you flush! MFG. LIST 99c 2 FOR 1.00</p>	 <p>WOOL WASH LIQUID PINT USUALLY 99c POWDER 16 OZ. MFG. LIST 1.39 2 FOR 1.40 EXCEPT N.Y. STATE STORES</p>	 <p>JEWELRY CLEANER "BONDED" WITH CLEANING BRUSH. 8 OZ. USUALLY 1.49 2 FOR 1.50</p>

FINE QUALITY PAINT BRUSHES



"CONCORD" PAINT BRUSHES
NATURAL BRISTLE — WOOD HANDLE

1" . . . USUALLY 69c	2 FOR .70
1 1/2" . . . USUALLY 79c	2 FOR .80
2" . . . USUALLY 99c	2 FOR 1.00
3" . . . USUALLY 1.89	2 FOR 1.90



BEDFORD PAINT BRUSHES
NYLON BRISTLE PLASTIC HANDLE

1" . . . USUALLY 99c	2 FOR 1.00
1 1/2" . . . USUALLY 1.39	2 FOR 1.40
2" . . . USUALLY 1.69	2 FOR 1.70
3" . . . USUALLY 1.99	2 FOR 2.00
4" . . . USUALLY 3.69	2 FOR 3.70



POLARIZED & IMPORTED HIGH FASHION SUNGLASSES

For men or women, flip-up or slip-on styles.

REGULAR 3.49	2 FOR 3.50
REGULAR 3.99	2 FOR 4.00
REGULAR 4.99	2 FOR 5.00
REGULAR 5.99	2 FOR 6.00



EYEGLOSS CARE ITEMS



EYEGLOSS NOSE PADS
Relieves pressure, prevents slipping.
REGULAR 69c **2 FOR 70c**

SILICONE NOSE PADS
For nosepieces on metal arms.
REGULAR 99c **2 FOR 1.00**

PADDLE PADS
Prevents slipping.
REGULAR 69c **2 FOR 70c**

ALUMINUM CARRYING CHAIN
24 inches in length.
REGULAR 1.59 **2 FOR 1.60**

EYEGLOSS HINGE RING
Tightens temples, prevents slipping.
REGULAR 69c **2 FOR 70c**

27" CARRYING CORD
Holds glasses securely.
REGULAR 1.59 **2 FOR 1.60**

EYEGLOSS REPAIR KIT
With hinge screws, screwdriver.
REGULAR 1.59 **2 FOR 1.60**

CARRYING STRAP
Keeps glasses in place.
REGULAR 2.49 **2 FOR 2.50**

WILCOX TOOLS



4 PIECE SCREWDRIVER SET
With plastic handle.
REGULAR 1.99 **2 FOR 2.00**

7 PIECE SCREWDRIVER SET
With vinyl grip handle.
REGULAR 1.99 **2 FOR 2.00**

SCRATCH AWL
REGULAR 99c **2 FOR 1.00**

CABINET SCREWDRIVER
4" x 3/16" SIZE
REGULAR 89c **2 FOR 90c**

MECHANICS SCREWDRIVER
4" x 1/4" SIZE
REGULAR 89c **2 FOR 90c**

ELECTRICIANS SCREWDRIVER
6" x 3/16" SIZE
REGULAR 89c **2 FOR 90c**

PHILLIPS HEAD SCREWDRIVER
3" SIZE
REGULAR 89c **2 FOR 90c**

2 FOR THE PRICE OF ONE PLUS 1¢



CARLTON MANICURE NEEDS

MANICURE BRUSH SET	REG. 1.29	2 FOR 1.30
3 FINGER MASSAGER	REG. 59c	2 FOR 60c
2 FINGER MASSAGER	REG. 99c	2 FOR 1.00
SUPER NAIL BRUSH	REG. 99c	2 FOR 1.00
BRUSH & COMB FOLD-IT	REG. 79c	2 FOR 80c

"LEEDS" SCISSORS LIFETIME GUARANTEE

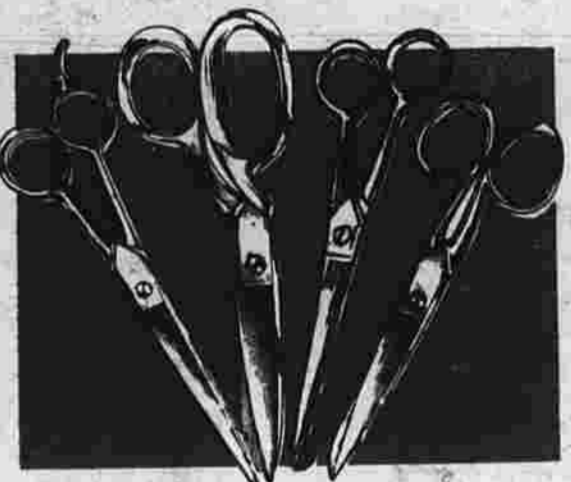

- SURGICAL STEEL BLADES • HIGHLY POLISHED
- HEAVY CHROME PLATED • PRECISION QUALITY

4 1/2" BANDAGE SCISSORS	REGULAR 3.99	2 FOR 4.00
5" SEWING	REGULAR 2.99	2 FOR 3.00
7" BARBER SHEARS	REGULAR 3.99	2 FOR 4.00
7" HOUSEHOLD SHEARS	REGULAR 3.99	2 FOR 4.00
7" DRESSMAKING SHEARS	REGULAR 3.99	2 FOR 4.00
7" THINNING SHEARS	REGULAR 3.99	2 FOR 4.00

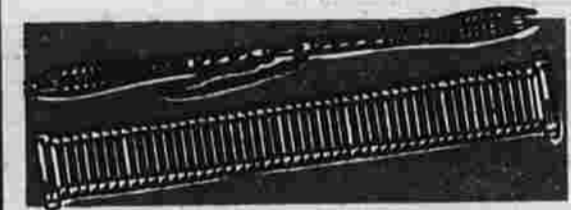

WATCH BANDS
FAMOUS "ROGER'S" MEN'S, LADIES', BOYS'
Fits all Times and all other brand watches. Precision made, guaranteed, choice of expansion bands, suede leather, card, chain link, mesh, leather and expansion combinations, etc.

REGULAR 1.49	2 FOR 1.50
REGULAR 1.99	2 FOR 2.00
REGULAR 2.49	2 FOR 2.50
REGULAR 2.99	2 FOR 3.00
REGULAR 3.99	2 FOR 4.00
REGULAR 4.99	2 FOR 5.00



AUTOMATIC TRANSMISSION FLUID TYPE A
REGULAR 69c QUART
2 FOR 70c

2 FAMOUS NAME SPECIALS AT... FOR THE PRICE OF ONE PLUS



AIR FRESHENER
"KLEER-AIR"
14 OZ. AEROSOL CAN
FINGER TIP SPRAY CAN
Pleasing aromatic spray. Lilac, Spice, Floral, and Lavender.

REGULAR 1.19
2 FOR 1.20



FURNITURE WAX
"PRAISE" 14 OZ. AEROSOL
ENRICHED WITH LEMON OIL
Gives long lasting protection. Cleans as you dust. Has clean, fresh fragrance.

MFG. LIST 1.49
2 FOR 1.50

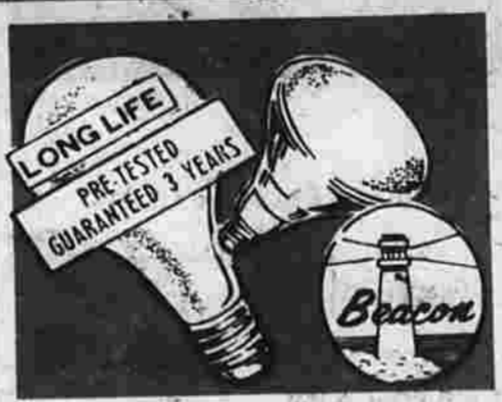

FAMOUS "BEACON" LIGHT BULBS

REGULAR 49c
CHOICE OF 15-25-40-60-75-100 WATTS

PACK OF 4 FOR 1.00
2 FOR 50c
MFG. LIST 69c 150 W BULB **2 FOR 70c**
MFG. LIST 69c 200 W BULB **2 FOR 70c**
MFG. LIST 49c 40 W Appliance Bulb **2 FOR 50c**
MFG. LIST 69c 60 or 100 W Insect **2 FOR 70c**
MFG. LIST 3.99 PROJECTOR FLOODLIGHT
150 W For Indoors or Outdoors **2 FOR 4.00**
150 WATT SPOTLIGHT BULB
MFG. LIST 1.99 **2 FOR 2.00**



SOFT WHITE BULBS
MFG. LIST 59c "BEACON"
25-40-60-75-100 WATT
Reduces glare, softens shadows. **2 FOR 60c**
INFRA-RED HEAT LAMP
MFG. LIST 3.99 "HOSPITAL BRAND"
WITH BUILT-IN RED FILTER 200 WATTS **2 FOR 4.00**

PHOTO FINISHING
COLOR AND BLACK & WHITE
FILM PROCESSING
AT EVERYDAY DISCOUNT PRICES!



FOAM SPRAY RUG CLEANER
"MOHAWK"
24 OZ. AEROSOL
Cleans 10x14 size rug fast & easy. Just Spray-Sponge-Vacuum!

USUALLY 1.59
2 FOR 1.60



OVEN CLEANER
"PRESTO"
16 OZ. FOAM AEROSOL
Works in 3 minutes, spray on—wipe off. No mess. Non-Flammable.

USUALLY 99c
2 FOR 1.00

PICTURE FRAMES

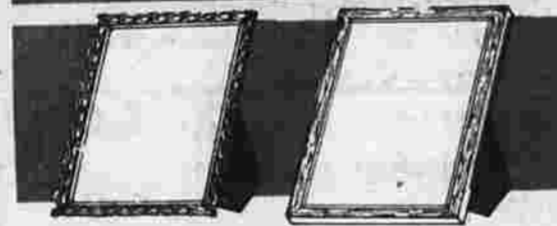

FINEST QUALITY GOLD FINISH METAL OR WOOD FRAMES
IN ASSORTED DECORATOR COLORS
For Photos, Documents, Certificates, Recipes, Etc. Enamel backs. Deluxe finish. For Hanging or Free Standing. Over 32 styles to select from.

CHOICE OF SIZES
(FROM 2 1/2" x 3 1/2" TO 11" x 14")
Due to space limitation not all stores carry picture frames.

MFG. LIST 89c 2 FOR 90c	MFG. LIST 99c 2 FOR 1.00
MFG. LIST 1.39 2 FOR 1.40	MFG. LIST 1.49 2 FOR 1.50
MFG. LIST 1.59 2 FOR 1.60	MFG. LIST 1.89 2 FOR 1.90
MFG. LIST 2.49 2 FOR 2.50	MFG. LIST 2.59 2 FOR 2.60
MFG. LIST 2.79 2 FOR 2.80	MFG. LIST 2.99 2 FOR 3.00
MFG. LIST 3.49 2 FOR 3.50	MFG. LIST 3.69 2 FOR 3.70
MFG. LIST 3.99 2 FOR 4.00	MFG. LIST 4.49 2 FOR 4.50
MFG. LIST 4.69 2 FOR 4.70	MFG. LIST 4.99 2 FOR 5.00
MFG. LIST 5.49 2 FOR 5.50	MFG. LIST 5.99 2 FOR 6.00
MFG. LIST 6.99 2 FOR 7.00	MFG. LIST 7.99 2 FOR 8.00

RECORDING TAPES

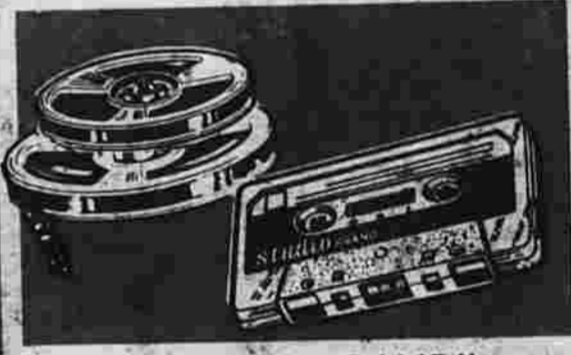

"STUDIO BRAND" MAGNETIC RECORDING TAPE

USUALLY 59c 3 in. x 225 ft. **2 FOR .60**
USUALLY 1.49
5 in. x 600 ft. **2 FOR 1.50**
REGULAR 1.99
7 in. x 1200 ft. **2 FOR 2.00**

TAPE CARTRIDGE
"CASSETTE" MAGNETIC
USUALLY 1.79
60 MINUTE (30x2) **2 FOR 1.80**
MFG. LIST 2.49
90 MINUTE (45x2) **2 FOR 2.50**
MFG. LIST 2.99
120 MINUTE (60x2) **2 FOR 3.00**

CASSETTE TAPE HEAD CLEANER
USUALLY 1.59 **2 FOR 1.60**

"STUDIO BRAND" 8 TRACK TAPE CARTRIDGE
40 MIN. MFG. LIST 2.99 **2 FOR 3.00**
80 MIN. MFG. LIST 3.99 **2 FOR 4.00**
HEAD CLEANER MFG. LIST 1.99 **2 FOR 2.00**



Rea

President Gerald played a pledge students of Sordt El Monroe, Mich., in v to cut down the fa by riding bikes w

State Votes

By United Pres In an unprecedent a convention of th Employes Associat Democratic candida governor.

A spokesman sa Friday which came convention in New taneous and the first has announced supp didate.

Both Mrs. Grasso opponent, Robert H. association. Each bargaining for state

Hit Mesk "The thing that spokesman said, knowledge of her fro fact that she hit ha ministration."

The association an of Republican Gov. have been at odds o retirement and othe since he took office

The spokesman sa it was the "whippin

Ame About

ATLANTA (UPI) worried about infla morality — and expe economically — but in the long run every says pollster Georg

"It would be w Americans are con Gallup, the head of t of Public Opinion in in a speech Friday t Council.

Far From "The mood of the described as apprel far from desponden

He said that Gall cent of the popu economy to get wor the citizens think A depression like the

Had Hard But Gallup said they have had hard tighten their belts depression.

He said America dent Ford's econo perceive them to terest.

"The public has a making sacrifices f times of crisis," he might not be as ha expect